OLYMPIC LEADER

VOL. 25. NO. 23 — PORT ANGELES, WASHINGTON. FRIDAY. JUNE 11, 1909 — PAGES 1 TO 8

Reduction

On Long

Silk Gloves

$3.00	values	$2.50
2.50	"	1.75
1.75	"	1.25

These gloves are of the best materials and latest makes, and are known for their quality and wearing.

1 Piece Suits

An extra fine line of 1 piece suits in the best grade of Batiste; white pink and lavendar Lawns. These suits are just right and cheaper than making them and suitable for warm weather outings. They are plain or lace trimmed so making them very serviceable.

Something for

The Children

To Play In

A complete line of

Rompers 60c and up.

Gingham Dresses

Play Snits

SKIRTS

The famous Heatherbloom noted the country over for its weave and many styles and colors. We have a full line in all colors to select from.

HATS

The latest style hats are now being sold at 1-2 price to reduce our stock. Don't neglect this chance to secure one of the latest styles.

The Phelps Dry Goods Co.

Wouldn't you prefer

to wear clothes this Spring and Summer made expressly to fit your form, by such famous tailors as Ed. V. Price & Co., of Chicago, as they are being worn in the large metropolitan cities?

Or are you content

to wear regular store clothing, designed and cut for nobody in particular, and made up in wholesale lots months ahead of the season?

About the same price

when secured through us, with superior workmanship and absolute satisfaction guaranteed. Examine our assortment of fine fabrics today.

Design 557
Three-Button Novelty Sack
dip front.

CHAS. A. FILION

Representative, Next to Glendale Creamery, Port Angeles.

J. R. GALLAGHER — **Phone 24** — M. J. KERKES

GALLAGHER & KERKES TRANSFER CO.

Successor to Johnson Transfer Co.

LIVERY, FEED, SALE STABLES

Lincoln Street Wharf, Port Angeles

Commercial Baggage a Specialty. Cab Service at All Hours.
Piano Moving. Heavy Hauling.

Horses for Sale on Hand Now.

CRIMINAL CODE "GOES" AFTER TODAY

Sheriff Cosser Announces that He Will "Look After" Those Who Don't Obey New Law.

Attention is called to the fact that the new Criminal Code is now in effect, but owing to a misapprehension of the exact date of its effectiveness no arrests will be made for violations of the text of the laws therein enacted until after the 12th, the day generally recognized as the date of taking effect.

Among the laws enacted two are anticipated particularly for observance—the anti-screen law. and the cigarette law. A strict observance of these will be expected after the date mentioned, and particular attention will be paid to boys found with cigarettes or the "makings" after Saturday. The anti-screen or obstruction law provides as follows:

Sec. 243. Every person being the owner or manager of or any employe in any drinking saloon who shall obstruct the view of the inside thereof from the outside by means of any screen, shade or other devices on any day shall be guilty of a misdemeanor.

The attorney general, in an official opinion, holds that this law means just what it says, and any screen, either temporary or permanently fixed, will be considered a violation of the law, by this office.

A. J. COSSER,
Sheriff.

TRACK MEET A SUCCESS

Four Mile Marathon Won by Herbert Wood in 20 Minutes. Long Hill Climb Included in Course.

The track meet was pulled off Saturday, June 5th, before a large crowd of spectators. The events were started promptly and much interest was shown throughout. The winners of the events were as follows:

100 yard dash—Trevore Bayton first; Floyd Hayne second.

220 yard dash—Oscar Wold first; George Nestle second.

Fourth mile—Trevore Bayton first; Oscar Wold second.

Mile—Rex McInnes first; Ross McKechnie second.

Four mile Marathon—Herbert Wood first; Winfield Wood second. Time 20 min.

Standing broad jump—Clyde Sewell, 8 ft. 5 in.; running broad jump, Sewell, 13 ft. 1 in.

Running high jump — Lyman McDonald, 4 ft. 10 in.

The ball game resulted in a victory for the Angeles team, the score being 14 to 6.

The High School has plenty of good athletes but they all show lack of training. It is to be hoped that next year they will have the proper coaching, enabling them to compete with up sound schools.

MUSICAL CLUB ENTERTAINS

The Musical Club gave a special meeting on Monday evening at Parish Hall, under the leadership of Miss Luppen. The friends who were favored with invitations were very much pleased with the delightful program given.

Wagner, the great German composer was the subject under discussion by Miss Luppen. She told the story of several of his greatest operas and played brief portions of them to give one an idea of his style of music. Mrs. Troy and Miss Ethel Welch each gave vocal solos in their usual pleasing manner. Miss Helen Trumbull gave a piano solo which called for hearty applause and Mr. Park's violin solos and Miss Luppen's piano solos were most enjoyable. The closing number of the program was a sextette by the Misses Powell, Russell, Bliss, Chambers, Marsh and Miss Luppen accompanist. They were most heartily encored and so favored the audience with two more selections. Delicious punch was served at the close of the program and all who wished remained for a social dance.

CHILDREN'S DAY OBSERVANCE

Congregational and First M. E. Churches Have Special Programs for Sunday.

Program for Children's Day exercises to be given by M. E. Sunday school at the First M. E. church, Sunday eve., June 13th, at 8 o'clock.

1. Music by Orchestra.
2. Song by School.
3. Invocation by Superintendent.
4. Children's Day Greetings — Phyllis FitzHenry.
5. Exercise—Loyal Soldiers, by class of small children.
6. Rec.—The First Children's Day, by Anna Albertson.
7. Chorus by Primary room.
8. Exercises—Four Little Rosebuds, by a class of four girls.
9. Song by the choir.
10. Exercise—Sharon's Rose, by a class of girls.
11. Exercise—Our Gifts to Jesus, by six little children.
12. Soldier Tedd by Frank Hickok.
13. Song, Solo and Chorus—Jesus Loves Us, by class of girls.
14. Exercise—Dare to Do Right, by a class of boys.
15. Exercise—The Seven Sisters.
16. Song—We Are Marching, by a class of girls.
17. Address by the Pastor.
18. Emblematic piece — The Crown Beyond the Cross, by eight young ladies.
19. Rec.—Take Up the Collection, by Ethel Geist.
20. Offering and Music by Orchestra.
21. Song by choir.

Benediction.

Children's Day exercises will be held at the Congregational Church Sunday evening at 8 o'clock sharp. An interesting program by the children of the Sunday School will be given, comprising songs, recitations and exercises. Special music for the occasion. Monday being Flag Day, a combination of Flag Day exercises will be had. Everybody cordially invited, admission free.

JUNIOR ANNUAL IS OUT

"It's quite a book" was the expression we heard a number of times the past week from those who had dropped into the shop while the "Tum-Tum" was being bound, and took occasion to glance it over. They appeared to be agreeably surprised at the result of the efforts of the students of the High School in the production of this, their first Annual. And it has been a continued surprise even to us, who have had the work in hand; for not only are the various articles well written, but they completely cover every phase of school life. One has only to read a few of the chapters to get a very comprehensive idea of the character of the work being done by Superintendent Geisness and his able assistants. Judging by the Annual, in comparison with those published in other places, the Angeles schools will rank well up with those in most towns having several times the population. The Juniors have certainly set a high mark for future classes in their year book and are to be congratulated in their success.

THE ART EXHIBIT

An Art Exhibit was held in the opera house yesterday afternoon and evening, at which work done by the students in the drawing department during the past year was displayed. While a good deal of material has been sent to the A.-Y.-P., the exhibit gave one an idea of the excellent work being done under Miss Marsh, the instructor One piece of work deserving of special mention was the construction of the Roman Rostra as it was in the days of Cicero, which was planned and executed by Floyd Hayne, a member of this year's Cicero class

In the evening visitors were entertained by the High School Orchestra, which gave an exceptionally good program. Punch was served and home made candy sold.

Imported Sardines, Norwegians 10c. At the Fish Market.

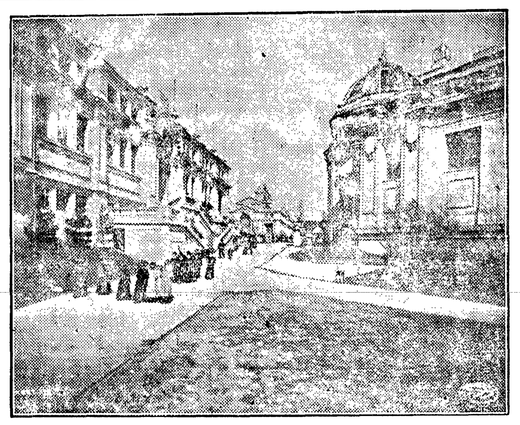

A SUNNY DAY ON YUKON AVENUE, A.-Y.-P. EXPOSITION, SEATTLE.

Yukon Avenue is one of the many ways leading to the Court of Honor of the Alaska-Yukon-Pacific Exposition. It leads from the Cascades down to one of the many entrances to the Pay Streak and directly to the "café center" of the Fair Grounds.

...THE...

Leader Department STORE

The A. Y. P.

You are going! Before you go let us supply you with many a little necessity that you repuire in your wardrobe. It will save you the time in Seattle. It will leave the money at home and it will prove to you that you can save money by buyiug at home. It is warmer in Seattle than it is here, hence, you will need lighter Underwear, Hosiery, White Petticoats and a new pair of Corsets.

DRY GOODS

Muslin Underwear, embroidered and lace trimmed of excellent mateaial, ranging in PRICE from 60c to $5.

White Petticoats of fine material, either embroidered or lace finish, good values PRICE 50c to $4.

Night Gowns, daintily made PRICE 50c to $2.

Chemise. new styles and the most desirable materials PRICE from 75c to $3.

Royal Worcester Corset Style has always been, and is today, the dominant factor of the R. W. Corsets, but fit and quality are the real basis of corset merit. R.W. has it. PRICE from 50c to $3.50

Women's Knit Vests Pure white ribbed cotton vest, lace edged or plain finish, low neck and sleeveless PRICED from 10c to 75c

Hosiery, Ladies and Chidren In plain black and tans aud all the latest colors PRICED from 15c to 75c

GROCERIES

Big A Flour in 100 lb sacks as long as it lasts, sack $2.35

Violet Pancake Flour, per the package 15c

Plantation Buckwheat Flour per the package 15c

Deviled Ham for picnics per the can 5c and 10c

Rex Boneless Chicken per the can 35c

Rex Veal Loaf per the can 15c

Rex Dried Beef in glass per the jar 15c

THE LEADER DEPARTMENT STORE

Olympic Leader

WEBSTER PUB. CO.

Port Angeles, - - - Wash.

Minor Happenings of the Week

Bids were opened at Washington Monday for 10,000,000 pounds of dynamite for use on the Panama canal.

The Philadelphia street railway strike has been settled. The men get an advance in wages and a ten hour day.

Senator Cutis of Kansas has introduced the interstate liquor shipment bill of the National Anti-Saloon League.

An order has been issued by the National Machinists' union for a general strike of machinists on the Baltimore & Ohio railroad.

While excavating at San Diego, Cal., preparatory to installing a large oil tank, laborers struck gold-bearing ore that pans $100 to the ton.

Capt. A. M. Knight of the cruiser Washington has been ordered to report immediately at Washington to become president of the special board of ordnance.

James Wilson, secretary of ariculture of the United States, and Chief Forester Pinchot, have received LL. D. degrees from McGill university of Montreal.

The Erie county Direct Nomination League has been formed at Buafflo to further plans proposed in the Hinman-Green bill, defeated in the last legislature.

The Cincinnati, the new steamer of the Hamburg-American line, left Hamburg last week on her initial voyage to New York with a full passenger list.

Secretary Nagel of the department of commerce and labor has anounced the selection of Byron Uhl as assistant commissioner of immigration at New York.

President Taft has been informed that the Engilsh grand lodge of Masons has granted a dispensation for the organization of a blue lodge of Masons at London to be composed of Americans.

Gov. Hughes has signed the Travis-Robinson bill, designed to permit the building of additional subways in New York City by private capital, public funds or by assessments on the property benefitted.

The National Retail Hardware Dealers' Association, at Milwaukee, adjourned after selecting Denver as the next place of meeting and electing as president Charles H. Williams of Streator, Ills.

President Taft, in a message to congress, has repeated the recommendation of President Roosevelt that the United States participate in the industrial exposition to be held at Brussels next year.

The American Suffragette, a new publication, managed by suffragettes, has made its appearance at New York. The magaizne will be issued monthly and will be on sale on news stands at 5 cents. The subscription price is fifty cents a year.

An expenditure of between $2,000,000 and $5,000,000 in the construction of a new battery of coke ovens and other improvements is provided for in the immediate plans of the Dominion Iron & Steel Company. Construction on the ovens will begin immediately, according to a Sydney, Nova Scotia, dispatch.

SCHIVELY DENIES NEW CHARGES OF PERJURY

Spokane, June 8.—The new indictment against J. H. Schively, charging perjury in his testimony before the grand jury will stand, Judge Webster overruling the motion to quash the same. The motion was made on the ground that after the matter was resubmitted to the grand jury no additional evidence was taken by that body. The former indictment was set aside on the ground that it did not explicitly state in what particular parts of the defendant's testimony he had perjured himself.

A demurrer on statutory grounds was overruled and Schively, who was in court, pleaded not guilty.

First Boat From Dawson

Dawson, June 7.—The Yukon river is very high at Dawson. The first steamers for Whitehorse left on Saturday afternoon. The boats may have to wait at the foot of Lake Labarge or let the passengers walk around Lake LaBarge thirty miles. There is no sign of the lake's breaking. Navigators say it will not break before the 15th, but there is plenty of snow on the upper Yukon, meaning little trouble with sandbars when it does break.

3,600 at Work on Grand Trunk

Prince Rupert, B. C., June 5.—By the addition of 800 men recently there are now 3,600 laborers pushing work on the first 100 miles of the Grand Trunk Pacific from this city to Copper river. The men are housed in 50 camps.

Washington State News

The curfew law is being enforced at Tacoma.

Orcas is to have a humane society organization.

The first of the Clarke county cheries were marketed last Friday.

Aberdeen lumber mills closed down last week because of labor troubles.

One and a half million dollars of life insurance was distributed in this state during last year.

The annual state encampment of the Grand Army of the Republic will begin at Tacoma June 21.

The Everett board of public works has awarded a contract for about $60,000 for grading and sidewalks north of Hewitt avenue.

The school census just completed shows Tacoma has 1,300 more pupils this year than it had last. The total school population of Tacoma is now 18,489.

Rev. H. G. Buss, pastor of a Colfax Baptist church, has begun proceedings in court for the recovery of $701.50 which he alleges is due him for back salary.

Because of charges made by F. A. Huntley, state commissioner of horticulture, J. G. Hopkins has been removed as fruit inspector for King county.

C. B. Kegley, of Palouse, was reelected master of the state grange at the Ellensburg convention. W. F. Lewis, of Tumwater, was re-elected secretary and O. Heseldon was elected treasurer.

J. F. Leghorne, of Spokane; A Helander, of Seattle, and F. H. Lieben, of Seattle, have been appointed by Auditor Claussen as members of the new state board of accountacy. Their first meeting is at Olympia this week.

O. P. Halligan, who has been warden of the United State penitentiary at McNeils island for several years under United States Marshal C. B. Hopkins, will after July 1 assume full charge of that institution, congress at its last session made the wardenship independent of the marshal.

PURE FOOD PRINCIPLE TO BE APPLIED TO BOOKS

Los Aongeles, June 7.—Public Librarian Charles F. Lummis has framed an intellectual pure food law for library use, and hereafter will paste "poison labels" in all inaccurate or "tainted" library books.

He contends that if it is important for people to know when they are drinking acids that would eat nails when they think they are consuming "strawberry flavors," it is also important that they should know they are reading only pipe dreams or romances when they believe they are absorbing solid history; that the public should be warned against wormy science and polluted history as well as against bad sausage.

Mr. Lummis has asked 75 of the leading libraries for their opinion with a view to co-operation, and the replies of most of these are favorable, indicating that the new scheme will become national in scope.

Among the works Mr. Lummis will label "inacurate" is the Encyclopedia Britannica.

KAMILTON DEMURRER DENIED; ENTERS PLEA OF NOT GUILTY

Olympia, June 8.—Ortis Hamilton pleaded not guilty in the local superior court to the charge of embezzling state funds while adjutant general. Later, on motion of his attorneys, his trial was postponed to the next July term. At the opening of the court Hamilton's demurrer to the indictment was overruled.

Olymkpia, June 8.—Late last night it was learned that Ortis Hamilton will give the $10,000 bail required for his liberty. If he does, the state will immediately file a new information and arrest him on another charge. The prosecution plans to keep him in jail.

SEATTLE MARKET REPORT

Purchasing Prices.

The following prices are offered to the producer by the local dealers for delivery in round lots f. o. b. Seattle, and are subject to change without notice:

Eggs—Select ranch, 24@25c. per doz.

Poultry—live hens, 16c lb; springs, 19c; roasting, 16c; old roosters, 10c; ducks, 18c; geese, 13c; live turkeys, 22c; dressed, 24c.

Potatoes—$38@40 per ton for local; $40@42 for Yakima

TACOMA QUOTATIONS

Wheat—Milling: Bluestem, $1.30@1.35. Export: Bluestem, $1.24; club, $1.14; red, $1.09.

Poultry—Turkeys, live, 20c; dressed, 22c; spring chickens, dressed, 20c; ducks, live, 12c; hens, live, 16c; spring chickens, live, 18c; geese, fresh dressed, 15c;

Butter,—Washington, 29c; Eastern storage, 27c; fresh Eastern, 29c.

Eggs—Washington ranch, candled, 25@26c.

Oats—$42@43; rolled oats, $43@44.

Hay, Alfalfa, etc—Wheat hay, $16@18; timothy, $22@23; mixed, $16@18; wild, $13@15; clover, $18@19; Ttimothy and clover, $18@20; alfalfa, $16@18; straw, $11.

Feed—Corn, $34@36; wheat, $32@33; barley, whole grain, $34@35; rolled, $36@37; shorts, 30@$31 50; bran, $27@28.50; midlings, $33@34; oil meal, $44.

LAWMAKERS TO MEET

CALL FOR SPECIAL SESSION ISSUED BY GOVERNOR M. E. HAY.

Proclamation Directs Members of State Legislature to Convene at Olympia at 2 P. M. on Wednesday, June 23 — Call Permits Wide Latitude.

Gov. M. E. Hay on Thursady last at Seattle affixed his signature to the proclamation convening the state legislature in extraordinary session on Wednesday, June 23. Following is the prociamation:

Olympia, June 3.

A proclamation by the governor to the members of the legislature of the state of Washington:

Under the authority deelgated by the constitution of the state, I, M. E. Hay, governor of the state of Washington, hereby direct that the members of the legisature do convene in extraordinary session at the capitol, on Wednesday, June 23, at the hour of 2 o'clock, p. m.

The object of calling the legislature in special session is for the purpose of receeiving and acting upon the report of your investigating committee, appointed at your last session, and for the transaction of such other business as may be deemed of public welfare.

Given under my hand this third day of June, 1909. M. E. HAY, Governor.

Attested: Secretary of State.

Attorney General at Conference

The investigating committee met with me this morning and we discussed the work it has performed up to this time," said Gov. Hay in discussing his extraordinary session. "Attorney General Bell met with us, and after going over the committee's work, and in view of the disclosures made in the administration of the adjutant general's office prior to the appointment of Gen Lamping, I am convinced that a special session is necessary to determine what future action shall be taken in order to straighten out the affairs of certain departments investigated and to prevent, if possible, a repetition of errors that have reflected anything but credit on our state.

'Much money has already been lost to the state by careless and unbusiness like methods, andI wish to see all state departments and institutions placed on a more businesslike basis.

Pleased With the Work

"While I have not yet received the formal report of the committee, I am sufficiently well informed on the subject of its labor to justify the statement that I am well pleased with the manner in which the members of the committee sought to get at the facts wherever they have conducted an investigation. The work appears to have been thoroough, and the investigation has been conducted without prejudice and regardless of political consequences.

"At the conference this morning we decided that the committee should continue the work, and it is the present intention to visit all the state institutions for the purpose of checking them up. It is gratifyi..g to me to be able to say that, almost without exception, requests have come from state officials, elective and appointive, for an investigation of their offices. The committee therefore will make its investigation complete, and personally favor the perpetuation of the committee or at least its retention for an indefinite period.

Will Keep Up Inquiry

"The committee will visit the Washington state college at Pullman next week. and the affairs of that institution will be thoroughly scrutinized. Warden Reed, of the state penitentiary, has asked the committee to visit that institution and it is planned to visit Walla Walla the early part of next week..

"The special session of the legislature will probably develop legislation other than that which concerns the state institutions. My special message will contain a number of recommendations, principally cleaning up the work left over from the last legislature"

TACOMA TAKES STEPS TO ADOPT COMMISSION PLAN

Tacoma, June 8.—Tacoma today is electing fifteen freeholders to revise the city charter, changing the present form of the city government into the commission form. There is but one set of candidates, and consequently no chance for a contest on the matter of revision, as all the candidates have declared themselves in favor of the commission plan. While both the Des Moines and the Galveston forms of government will be taken as criterions, it is the intention of the city clubs behind the movement to institute radical innovations. After the charter revision, the people will pass upon it at a special election.

C. P. R. Hurries Cut-off

Montreal, June 7.—It is anounced here that the work on the new connecting link on the Canadian Pacific railway between Thief river and Duluth, which will connect the Canadian-Soo lines with the Duluth, South Shore and Atlantic, cutting about 200 miles off the present short line between the Atlantic and Pacific, is being pushed.

ROCK CRUSHERS TO GO WHERE MOST NEEDED

Olympia, June 7.—One state rock crushing plant will be installe l at once at Deception pass The others authorized will be installed at such points as are assured the greatest demand for the product. In other words, if Walla Walla will guarantee to build more roads with the material than Yakima, Walla Walla will be selected as the location.

This announcement was made here by John C. Lawrence, of the state railroad commission, who is one of the good roads advisory committee and who attended a meeting of the committee with Gov. Hay at Seattle, where the decision was arrived at.

The four plants have been contracted for by the state board of control, and the penitentiary is ready to furnish all the convict labor that will be necessary in the operations.

The plants will turn out when running full time many thousands of yards of rock at a minimum cost, and the only expense will be for clothing and feeding the prisoners and salary and board of officers and guards, aside from the cost of fuel to operate the plant and necessary tools. Owing to the almost prohibitive freight cost of handling crushed rock by rail for any distance, economy demands the rock to be used on roads close to the location of the plant.

PRESIDENT ABANDONS IDEA OF ALASKA TRIP THIS YEAR

Washington, June 8.—President Taft has notified Mr. Tawney, chairman of the house committee on appropriations, and Representative Cushman of Washington that he does not wish to have an appropriation made for his traveling expenses to Alaska, as Mrs. Taft's health is such that she probably will not be able to make the trip.

The president said he did not think that Mrs. Taft's illness would interfere with his trip to the Seattle exposition.

Although he has made no denfiite announcement heretofore, it has been the president's intention to depart in August on a ten weeks tour of the West and Alaska. It is said that the possibility that Mrs. Taft will be able to accompany the president with safety is slight, although she is making satisfactory progress towards recovery from her recent illness. Faced with the necessity of leaving her behind, Mr. Taft made up his min l to abandon the summer excursion altogether and endeavor to make a visit to the North west in the early fall.

CHICAGO BUSINESS MEN ENTERTAINED IN SEATTLE

Seattle, June 8.—Thirty-seven business men of Chicago, members of the Association of Commerce, arrived Saturday night. They were met at the Northern Pacific train by members of the Seattle Chamber of Commerce and the Chicago Club and escorted to a hotel. Sunday morning at 10 o'clock they were entertained at breakfast by the Chicago Club and then conveyed in automobiles to the exposition grounds, where they were luncheon guests of the exposition management. Modnay night at 7 a banquet was given in honor of the visitors, and at 11 the party started for Everett and Bellingham, where a day will be spent. Wednesday will be given to Tacoma, Thursday to Portland and the journey home will be begun over the Oregon Short Line to Salt Lake. The excursionists stopped at North Yakima and Ellensburg on the way here from Spokane.

PORTLAND CHOOSES SIMON BY LARGE MAJORITY

Portland, June 8.—Former United States Senator Joseph Simon, Republican, was elected mayor of Portland yesterday by an overwhelming plurality and possibly by a majority. The Oregonian estimates that Senator Simon has exceeded the vote of former Circuit Judge M. G. Munley, Democrat, his nearest competitor, by 4,000.

An initiative amendment providing for a charter based on the Des Moines plan and an initiative law providing for a municipal lighting plant have been lost.

Tacoma Loses Terminal Fight

Olympia, June 7.—Tacoma has lost its suit to compel the North Coast Limited trains of the Northern Pacific to make that city their actual terminus. The opinion says that Seattle furnishes three times the business to the road that Tacoma does, and in point of population is more than one-half as large again, and for three years the total volume of business in Seattle has been more than twice the volume of Tacoma. The court holds that the running of one through train a day, as at present, is a sufficient compliance with its charter.

Strahorn Buys Steel for Road

North Yakima, June 5.—Robert Strahorn, preseident of the North Coast railroad, stated here that he had ordered 75 miles of steel rails for use by his road in this valley and that they had been ordered since the Hill-Harriman agreement for trackage rights between Tacoma and Portand had been made. He also said that a contract for 18 milles of construction work had been let for tracks between here and Granger and that surveyors were at work for a branch line up to Ahtanum valley.

Druggists Go Dry

Ithaca, Mich., June 7.—Even the druggists in this local option county—Gratiot—have gone dry, their association having adopted a resolution binding all druggists not to sell liquor.

SAVE STATE WEALTH

GEOLOGY BOARD OF STATE MAKES AN APPROPRIATION.

Five Thousand Dollars to Be Used for Economic Survey of Logged Lands of Washington — Two Thousand For Investigation of Cement Resources.

At a meeting of the state board of geology in Seattle last week $5,000 was appropriated for an economic survey of the logged lands of the state. The money for the purpose will come from a fund of $30,000 voted by the last session of the legislature for a geological survey of the state. work will begin within the next two weeks, and it is expected that the country between Pierce county and the British Columbia line, bounded on the east and west by the Cascade mountains and Puget sound, will be surveyed this summer. The work will be continued until the whole state has been surveyed. An additional appropriation will be asked from the next legislature.

In addition to the appropriation of $5,000, another appropriation of $2,000 was made for the purpose of investigating the cement resources of the state. Prof. Henry Landes, state geologist, who was present at the meeting, suggested that a comprehensive report on this subject would be of material advantage to the state. He reminded the board that this is the dawn of the eemcnt and concrete era, and stated that he was in receipt of many inquiries from men who desired to establish cement works in Washington. That limestone and clay, the material of which Portland cement is made, existed in large quantities in the state was pointed out by Prof. Landes. Half of the money appropriated will be diverted from the fund set aside for a survey of coal lands. The remaining $1,000 will be taken from the amount intended for a metalurgical survey. This survey will be made under the direction of Prof. Sion Shedd, of the Washington state college.

Statement By Professor Landes

The state geologist, Henry Landes, addresed the board and urged the immediate necesssity of the economic survey. He suggested that it be made the duty of the surveyors to get the topography of the country they cover and to find the liability of the ground to wash away; to study the physical conditions of the soil; to determine the chemical aspect of the soil, and to make a study of the natural vegetation with a view to finding what the soil is best able to produce.

A proposed by Mr. Landes and adopted by the board, the plan is to reforest all logged state lands, to secure logged lands that have reverted to the counries on account of delinquent taxes and to obtain and reforest as much logged land valueless for graizng and agricultural purposes as possible.

If necesary laws are to be asked which will permit the state to hold these forested lands in perpettuity.

"The plan suggested by Mr. Landes is a worthy one and of the greatest importance to the state," said Gov. Hay.

"Every winter we are losing tons of soil which is washed from the mountain sides by the torrential rains.

There are places in the state where good valuable lands have been ruined on account of a lack of trees to protect them, and unless action is taken at once it will be too late to do anything at all.

"We must remember that Washnigton boasts of its vast supply of water power. Mountain streams will dwindle to rivulets without trees and the state may lose a large part of its natural wealth. The average citizen has no idea of the way the forests are disappearing. In Snohomish county, for instance, 60 per cent of the forests have been logged. Of these lands 45 per cent are worth clearing. Fifteen per cent should be reforested. And the hillside lands which are now allowed to go to waste may be used to preserve the wealth of the state and turned to good account by a sale of lumber from the trees which have been set by the state.

"This is a matter of the utmost importance. The country generally is awakening to a realiaztion of the tremendous waste which has been going on for years. In New York they are trying to reclaim lands that should have been saved from destruction years ago. In Washington we may use preventives and with a small outlay preserve the state's wealth for posterity. But in a few more years, if nothing is done, the people of Washington, like those of New York, may have to spend millions to reclaim that which a little forethought might have saved."

Wages of Steel Plant Men Restored

Pittsburg, Pa., June 5.—Several thousand employes of the Republic Iron and Steel Company, have received an advance of 10 per cent in wages, effective at once. It is said that virtually all other concerns which cut wages the first of April will restore the former scale before July.

Heinze Elected President

New York, June 8.—F. Augustus Heinze has been re-elected president of the United Copper Company by the new board. Daniel Michaeljohn, of Butte, Mont., was elected vice president to succeed George Baglin, and Stanley Gifford, of New York, secretary and treasurer.

MUCH LAND MAY SOON BE RESTORED TO ENTRY

Washington, June 5.—From a conversation with Secretary of Argiculture Wilson, Representative Cushman gathered a great deal of encouragement over the possibility of the large tracts of agricultural lands now held in for est reserves being released within the near future. Secretary Wilson was very careful not to create the opinion that he was backsliding at all from the Roosevelt policies, but he said that he intended to visit the Seattle exposition this summer and that while in the West he would make critical investigation of the instances in which it is alleged that much good agricultural land is withheld from entry and would im mediately remedy such cases as he might find.

There isa considerable area of land thus affected in Washington, although Idaho, it is claimed, has been hardest hit by the sweeping reserve poicy of the late administration.

WAR DEPARTMENT TO HELP MILITIA OF STATES

Washington, June 5.—To effect closer affiliation between the regular army and the organized militia of the various states and facilitate the instruction of citizen soldiers, comprehensive orders have been issued by order of Secretary Dickinson.

Upon application of state authorities, officers both commissioned and noncommissioned, are to be delegated to visit armories, lecture on military subjects and to give theoretical and practical instruction, the personal expensess incurred by such officers to be borne by the state.

Officers and enlisted men of the organized militia will be encouraged to visit army posts to witness maneuvers and target practice, and commanding officers are to extend to the militia the use of military reservations, target ranges and army property for instruction purposes.

NORTHERN PACIFIC TO SPEND $16,000,000

St. Paul, June 7.—A two years campaign, involving an expendtiure of about $15,000,000 has been initiated by the Northern Pacific railway, according to announcements just made by St. Paul contractors. The object is to reduce grades and perfect branch lines of the road in North Dakota and Montana, where competition of the Milwaukee railroad's Pacific coast extension will be most encountered.

This work has been commenced at various points and contracts for several large projects are in the hands of the general contractors of the road.

Among other projects planned is the complete regrading of the main line between Mandan, N. D., and Glendive, Mont., 207 miles. This section is now operated over a line of heavy grades. The grade will be changed to water level.

NEW TAXATION PLAN FOR AUSTRALIAN LAND

Melbourne, Australia, June 7.—The federal parliament has been opened. The Earl of Dudley, governor general of Australia, announced the introduction of legislation providing for the progressive taxation of unimproved land with the object of breaking up large estates and offering to immigrants the inducements necessary to attract them in large numbers.

Proposals are to be submitted amending the constitution to enable parliament to protect the interests of the consumer whlie insuring a fair wage to every worker; to extend the jurisdiction of the legislature with regard to trusts and combinations, and to provide for the nationalization of monopolies.

Bankers in Seattle June 24-26

Seattle, June 8.—Bankers of Washington, Oregon and Idaho will assemble in Seattle June 24 to 26 for a tristate convention with a program which proises mto be of much interest and profit. The meeting has been arranged by the secretaries of the state association in each of the three states and the program has just been announced. There will be separate sessions of each state association on Friday, with joint sessions on Thursday and Saturday. Some of the most noted bankers and banking authorities in the United States are on the program.

Transmississippi Congress

Denver, June 7.—The twentieth anual session of the Transmississippi Commercial Congress will be held in this city from August 16 to August 21, and an official call has been made to the governors of the states and territories, mayors of cities, boards of county commissioners, chambers of commerce, boards of trade, commercial clubs, manufacturing, mining, mercantile and traffic, live stock, immigration, maritime, drainage and waterway improvement associations. President Taft is expected to attend.

Might Be Old Treasure Ship

Chester, Pa., June 5. — Government officials are agitated over the discovery of an obstruction in the Delaware river in the vicinity of Fort Mifflin, which they think may prove to be a treasure ship. While a government boat was working in the vicinity this week the suction pumps brought up several helmets such as were worn by English soldiers and other equipment. This discovery leads to the belief that the obstruction is one of the boats which brought gold to this country to pay off the British soldiers during the war of 1812, and which was sunk at this point.

PRESIDENT'S POLICY

M'VEAGH SAYS HE STANDS BY PRINCIPLES AND PROMISES.

Secretary of Treasury, Outlining Administration Attitude, Savs It Will Be Conciliatory Except in Matters Involving Principles or Promises.

Chicago, June 7.—Franklin MacVeagh, secretary of the treasury, and Secretary Dickinson, of the war department, were guests of honor at the banquet of the Chicago Commercial Club Saturday night. In his speech Mr. MacVeagh outlined the characteristics of the Taft administration and emphasized the fact that it would be as distinguishable from the Roosevelt administration as Roosevelt's was from McKinley's. Mr MacVeagh said in part:

"This administration will be conciliatory, if you do not ask it to give up a principle or to go back on its promise. Neither of these things will it do. It will stand by its principles and it will stand by its policies."

Keep President Party Leader

In the mind of Mr. MacVeagh, the leading and controlling vote of the present administration was a determined tendency toward regularity of decision and of procedure.

President Taft, he said, would adminster his office within constituted boundaries. The effect of this, he declared, would be to keep the president the leader of the party organiaztion. Mr. Taft, he said, was the man of progress.

He referred to the president's deference and respect for the formal privileges of congress, adding:

"And what is more significant and interesting at present is not the actual non-interference, but rather the fine disposition shown to respect all rights and to meet everybody half way in the hope and interest of a homogenous party of progress—a disposition which can only be interpreted as statesmanlike action and which it would be a fatal mistake to consider as a change of actual policy or purpose."

As to the Rosevelt policies, Mr. MacVeagh said that they were as safe in the hands of the pressent administration as they were in the hands of the last.

"We are not hearing much about them," he said, "but that is partly because the president has his own way of arriving at results and because other issues are now associated with them in the activities at Washington, issues that before left to the Roosevelt policies the whole stage."

Says Revision Will Satisfy People

Upon the question of tariff Mr. MacVeagh predicted the revision would be such that the people would accept. The demand for tariff revision, he insisted, was not for a radical and not for an impracticable reduction, because everybody understood that the Republican party stood for and would continue to stand for protection.

"What the people expect," he continued, "is what the provectionist Republican party promised in its last year's platform, as interpreted by its candidate for the presidency, and while it is talking against the wind to argue that the revision expected is not a revision down, it would be equally futile to say that the revision down was promised to be a revision down and out."

COLVILLE INDIANS SOON TO RECEIVE $600,000

Washington, June 7.—Plans are rapidly assuming shape which will permit the interior department to distribute among the Indians of the Colville reservation aproximately $600,000, which congress, some time ago, provided as payment to the Indians for lands in the reservation which were desired for settlement purposes. Reports from the agency from time to time have said that many of the Indians there were in destitute cireumstances, such a condition having been brought on in many cases through the expectancy that the government would soon pay them for their lands, and their consequent failure to make other provision for themselves.

The $600,000, less the attorneys' fees, which amount to aproximately $60,000, will within the next few weeks be placed to the credit of the tribe in bonded depositaries of the state. The superintendent of the reservation is now making up a list showing the portion of the fund due to each member of the tribe, and as soon as this is completed, the Indians will be permitted to obtain their cash, except in certain cases, where the money will be expended for their benefit by the superintendent.

President Has Reids Resignation

Washington, June 5.—The resignation of Judge S. H. Reid, of Valdez, Alaska, has been received in Washington and will be accepted to take effect upon the appointment and qualification of his successor. Reid's resignation was called for on account of the charges preferred against him, alleging improper or indiscreet conduct in connection with the appointment of a receiver for an Alaskan railroad. His successor, it is understood, has not yet been chosen.

AGAIN SEEK SELF RULE

ALASKA DELEGATE INTRODUCES NEW TERRITORIAL MEASURE.

Powers of Alaska Legislature Under New Measure Would Be Limited, and Northern Member Believes It Would Prove Satisfactory All Round.

Washington, June 8.—Territorial government for Alaska is to have another whirl in congress. Delegate Wickersham has introduced a bill providing for self rule for the territory which, in his opinion, will appeal to practically all Alaskan interetsts. The bill deals solely with the legislative branch of a territoial governent, leavinmg the other departments to federal control.

The bill provides for the election of a legislature composed of eight senators and sixteen representatives. The powers of the legislature are closely defined and in many cases stringently limited. For instance, the legislature may not tax any properties for territorial purposes at a rate higher than 1 per cent. This, in the opinion of Mr. Wickersham, should prove very attractive to prospective investors.

Another provision of the proposed law is that every piece of legislation eacted by the legislature must be immediately submitted to congress for approval or disapproval.

All taxation, outside of incorporated towns in Alaska will be a tribute to the territorial treasury. The bill provides for the appointment of a treasurer at a salary of $4,000, which is the only official outside of the members of the legislature provided for in the measure. In speaking of the bill Mr. Wickersham said:

"I have drvawn up a bill which I believe will prove satisfactory to all interests. If the large corporations operating in Alaska don't accept the bill, we will know that they will not accept any, and it will be a fight to a finish. The government I have planned is the most simple I could devise, and the most inexpensive. It offers to all classes privileges which they could not obtain under any other government in the world."

WEEKLY LETTER SUPPLANTS STATE'S BOOSTER BOOK

Olympia, June 5.—Weekly news letters boosting Washington are to be issued hereafter from the office of the secretary of state for publication in state and Eastern newspapers. Secretary I. M. Howell announces that he believes this plan will accomplish much more good than the old scheme of publishing a booster book every two years. For a time, at least, this work will be handled by George Allen, of Seattle, who has edited the booster books for recent years. Secretary Howell says the weekly letters will contain crop reports, data about new Washington industries and generally all information about the state that has a news and general interest value.

ODD FELLOWS TO MEET IN NORTH YAKIMA IN 1910

Bellingham, June 5.—The state convention of Odd Fellows and the Rebekah assembly stopped in the midst of a busy session to adopt resolutions in memory of Gov. Samuel G. Cosgrove, who was a prominent member of the order.

Among the important business transactions of the order was the voting by the grand lodge of $35,000 for improvement and enlargement of the Odd Fellows' home at Walla Walla.

To North Yakima goes the honor of entertaining the grand lodg in 1910.

N. P. BLOCKS GATEWAY FOR A TIME AT LEAST

St. Paul, June 7.—The United States circuit court, on behalf of the Northern Pacific railroad, has granted a temporary injunction restraining the interstate commerce commission from enforcing its order compelling the Northern Pacific to participate with the Harriman lines in through and joint rates from Eastern points to Seattle, via Portland. The order was to have become effective July 1.

In the temporary order the court differs with the commission as to whether there existed a reasonable or satisfactory rate prior to May 5, when the commission handed down its decision.

Millions Found in Sultan's Palace

Washington, June 8.—Jewelry to the value of several millions of dollars, according to reports, was discovered at Yildiz Kiosk, the home of the deposed sultan of Turkey, in addition to the $10,000,000, either in cash or negotiable securities found there. This statement is contained in a communication to the state department from the ambassador at Constantinople, who says: "Conditions in Turkey continue to improve."

Lumbermen Change Date

Seattle, June 7.—The date of the National Lumber Manufacturers' Association convention in this city has been postponed to July 12, 13, 14 and 15 The convention will be two days longer than originally planned. The date of the convention was postponed in order to give various members of congress who desire to attend the convention an opportuniity to be present.

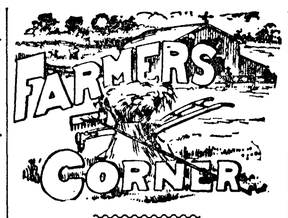

For Filling Sacks.

In filling sacks with grain, flour, cement, etc., it has been found impossible for one man to do the work. A second laborer is required to hold open the mouth of the bag while the other does the filling. The necessity of the extra laborer is eliminated in the sack-filling apparatus shown here, the invention of a Washington man. This apparatus was designed primarily to provide a device by which bags could be quickly and economically filled by one man. A hopper is provided, to which a pulley is attached at one end. At the front are the frames for supporting the bags after the later have been fastened in position. The grain or other article to be placed in the

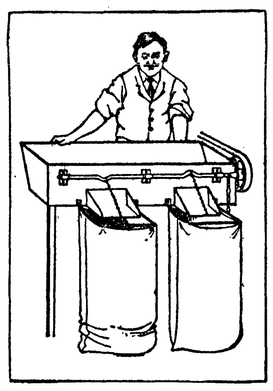

HOLDS BAGS OPEN

bags is shoveled into the hopper, from which it drops by gravity into the bags. As the grain descends the bags are shaken at regular intervals by an arrangement attached to the pulley. The bags are in this way automatically lifted off the ground a trifle at each turn of the pulley, allowing the grain to settle, filling the bags to their utmost capacity. This does away with the ordinary laborious method formerly employed by hand. It is claimed that the bags can be filled in one-fourth the time heretofore required and by one man.

Causes of Roup.

When fowls crow at night, which is the fact when the number quartered is greater than the capacity of the house, they sweat. This sweating causes the feathers to rot at the base, giving them the very appearance of molting. This explains why so many flocks look ragged in early summer.

It is a noted fact that the majority of cases where roup has become epidemic among fowls the latter were crowded in tightly-built houses when the weather is very cold and allowing the houses to remain closed all the next day. This creates a moisture which generates dampness, and the whole house feels very much like a vault. At night the house is more or less filled with dampness emanating from the fowls' breath, but if, on the following morning, the windows are opened wide, this dampness will be dispelled. This is a great point in favor of the scratching shed plan of house.

Hog Cholera.

The Kansas experiment station has carried out an extensive series of experiments along the line of hog cholera and its prevention. The method of rendering hogs immune to the disease was by vaccination. A virus was introduced into the system which reacted upon possible contagion, thus protecting the animal against the disease for a period of several months. The experiment showed that through this process the successfully vaccinated hog is immunized and can be kept with no risk of infection for a period long enough to fatten and prepare for market.

Popular Breed of Poultry.

Leghorns if compelled to roost in cold houses and pick a living from the slush of a barnyard will not lay. But when warmly housed and properly fed they are the best of winter layers. The best bred leghorns are practically non-sitters and should not be counted on to rear their young. For those who are so situated that they can hatch and rear their pullets artificially or with hens of other breeds, and who give their hens suitable care in winter, the leghorn will prove a very profitable breed for the farm.

THE LEGHORN.

Wash Eggs for Market.

It would in a sense be better to wash eggs sent to market than to send them in a dirty condition. But washed eggs have no keeping qualities. The water appears to dissolve the gelatinous substance which seals the pores of the shell, and air is thus admitted and soon starts decomposition. The better way to treat dirty eggs is to take a woolen rag only slightly moistened with water and gently rub off the dirt.

Transplanting.

As the time approaches for removing young plants from the flats in the house or from the hotbed outside, an extra amount of airing must be given to harden them. Plants which have started indoors or under glass are more or less tender and will not be able to thrive under the rigor of early spring planting without treatment. They must become hardened, or acclimated, to the new conditions.

At least a week before transplanting remove the sash entirely from the hotbed during the day and allow abundance of ventilation at night, except when heavy frost threatens. This will give the plants practically an outside temperature for the greater part of the day and they will grow stronger and harder thereby. At this time also less watering should be given to check growth and make the plants more resistant to the cold. All plants can endure a lower degree of temperature under dry than under moist conditions.

Most seedlings are transplanted direct from the flat or hotbed to the open garden when they have attained a height of from four to six inches or more. When facilities are at hand a better way is to first transplant them to a cold frame, which is the same as a hotbed without the heat. In the cold frames they become accustomed to lower temperature and are still protected from frost of nights and on cold days. A still better way is to transplant the young plants at the appearance of their second or third set of true leaves to two inch flower pots.

Disking Alfalfa.

The work of disking alfalfa requires a little bit of skill. The disk must be set just so it will cut the ground sufficiently and do as little damage as possible. A little experience will enable any intelligent man to do the very best work in the field. There are times and conditions when the spring tooth harrow may do all right, but generally nothing but a good sharp disk with enough big horses in front and a competent man on the seat can do the work. I use only the smoothing harrow in the early spring, but after each mowing I use a disk or spring tooth, whichever I think best, always finishing with a spike tooth, so as to leave the field in the very best possible condition for the growing crop. It is a real pleasure to see the alfalfa start out anew and grow about one inch a day on an average.—Denver Field and Farm.

Foundered Horses.

A. S. Alexander, veternaty surgeon, explodes the old idea that a horse can become "chest-foundered." He says that such cases are those suffering from chronic founder (laminitis), which affects the feet and not the chest. In old-standing cases of foot lameness the chest muscles may waste away in sympathy, and that fact has led to the "chest founder" idea. Such a horse should be shod with wide-webbed, flat bar shoes, put on over dressing of tar and oakum, and a thick leather sole. Then clip off the hair and blister the hoof heads (coronets) of forefeet with a mixture of one dram of biniodide of mercury and two ounces of cerate of cantharides rubbed in for fifteen minutes. Wash blister off in forty-eight hours, then apply lard daily. Blister every three or four weeks.

A Cow Yard Gateway.

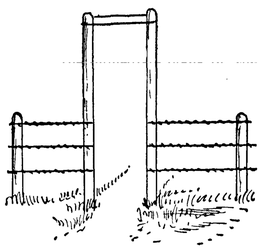

A handy entrance into the cow yard is made by cutting the wires between posts and putting in two tall posts. Wire them together at top, put on fence wires and you can get through, but the cows cannot.

Electro-Chemical Fertilizers.

By the aid of electro-chemical production of manures containing atmospheric nitrogen. Germany expects soon to largely decrease its importations of saltpetre from Chili.

Helpful Hints.

Oil up the work harness.

The neglected colt or calf will prove profitless.

Cattle will never do well in the same pasture as sheep.

Wood charcoal should always be kept in the hog pen.

How are the farm implements? Any of them need repairs?

To improve live stock, requires intelligence and thought.

It is a good plan to have the horses and cows clean up their mangers after each feed.

There is such a thing as overfeeding. Feed stock all the food they will assimilate, but not more.

Don't have a lot of manure lying in the yards all summer. It will lose just about half of its value by fall.

It is better to feed the cows fodder and hay after milking, as it keeps the dust down. Feed the grain before milking.

Don't plant poor, weak seed corn next spring. It is time and money thrown away. There is plenty of good, strong seed to be had.

Note and Comment

A professor, in Chicago University, of course, claims that love is a form of indigestion. Next.

It is a great complaint to say of a man that he has made a success of minding his own business.

Now comes the necessity of familiarizing yourself with a lot of new and unexpected Turkish names.

A Chicago minister says he believes that enormous hats give women unrest. We know they make men tired.

We hope the people on Mars will not mistake the demonstrations at Constantinople as a signal to them from us.

As for this proposal to increase the hours of daylight, it is obvious that it would be daylightful if it could only be done.

A "tragedy" in Pittsburg was led up to by the discovery of two aces of diamonds in one pack. In a Pittsburg game, an error like this is fatal.

Lord Charles Beresford says that "the truth about the English navy would cause a panic." The near-truth about the German navy certainly did.

It has been discovered that whale's milk is good food for man. It will be in order now for the thrifty Icelander to tame the whale and go milking every evening in a diving suit.

The viceroy of India escapes death at the hands of the anarchists by the warning of an anonymous letter. One of the few instances on record where such things are of any earthly good.

Prof. Pickering of Harvard proposes a $10,000,000 mirror to signal Mars when it is next in apposition. With a mirror like this in the house, Mrs. Pickering will at least see that her spring hat is on straight.

Queen Victoria kept a diary from the time she was 13, and wrote enough stuff to fill a hundred printed volumes. To write so much, and at the same time look after her household duties, was quite an achievement.

What a woman can do with her hatpin in the way of offensive and defensive attack is matter of contemporaneous history. Now comes a story of a woman who subdued a burglar with her rolling-pin. Yet people will talk of the defenseless sex.

Mrs. Tingley says "women are sacrificed by thousands in the name of marriage." But why worry? No woman is willing to take another's word for it when marriage is represented to her as something she ought not to enter in case she happens to have a chance.

Chicago milliners have formed an organization to end the tyranny of imported fashions. The first shot will be fired against the big hat, which fills the public eye—and almost put it out. If the shot of the embattled milliners is heard round the world, mankind will win new freedom of view.

Somebody has advanced a new theory to account for the rapid decay of the teeth of human kind. It is due, this wiseacre says, to the decline of conversational powers. Talk exercises the jaws, and jaw exercise is beneficial to the teeth. The more talk the more benefit. Our ancestors were forced to talk because there were few amusements to silence them. Their teeth were more shapely and stronger and they endured. Nowadays cheap entertainments of many kinds entice the teeth owners and cheap literature of an engrossing character draws them from the natural exercise that their molars and incisors so sorely need.

The jury system finds its deepest unpopularity among citizens who are summoned to sit on juries. It is exasperating to be called away from an occupation by which you are making money to listen to the troubles of two men who may be disputing over a drove of steers. Moreover, one or the other may be litigious and bringing the matter into court out of spite. Such things happen. That twelve men may be drawn into court because people they never heard of can't settle their differences without going to law does not stir the admiration of the twelve for our judicial system. There is too much lawing, and those who find it profitable are generally the lawyers.

In eight years the increase in the value of farm products amounted to 66 per cent of the estimate put upon this portion of the national income in 1899. The census of that year gave the aggregate value of products from this particular industry at $4,717,000,000. Meanwhile the Department of Agriculture has made annual estimates of wealth produced on the farms of the United States. That for 1908 placed the total at $7,848,000,000, showing a gain of $3,131,000,000, or an average of $348,000,000 of increase a year. These facts speak for themselves as an influence not only in checking the receding tide of curtailment in other branches of industry, but also as a leaven which cannot, for any great length of time, be kept from increasing the elasticity of demand from manufactured commodities and for transportation. For this reason the faith of the optimist is not in vain so long as it is based upon the increment of annual farm wealth which, though it may be held in reserve for awhile, must, under existing conditions of advanced prices for farm products, in due time seek the market with an effectiveness that will tell in every other branch of business. The country is now again fairly entered upon the stage in which farmers are literally planting the seeds of another annual fortune. From year to year the farms of the United States produce regularly an increment of wealth over that of the preceding year that is the equivalent of the average value of the annual output of the world's gold mining industry. With these two factors running neck-and-neck, certainly the demand side of the market must ultimately respond in no equivocal manner.,

Sufferers from tuberculosis who seek relief in the climate of the Southwest have difficult problems of their own to face and at the same time they present a serious problem to the people of the Southwestern States and territories. In a paper which was read by Surgeon P. M. Carrington of the public health and marine hospital service of the United States at the International Congress on Tuberculosis at Washington, it was shown that many of the refugees were not able to pay for care and treatment. Ten per cent of the consumptives who go to Deming, N. M., are indigent and 5 per cent become public charges; 50 per cent of those at Las Vegas are classed as indigent, and though there are ample accommodations for them, it is said that their care is a heavy burden on the town. At El Paso, Tex., the number of consumptive visitors is 1,500, "more than 500 have insufficient means, 250 receive partial support and 150 are wholly destitute." Sixty per cent of the requests for assistance come from consumptives, three-fourths of whom are indigent. These are given as typical instances, and naturally people who are ready enough to welcome tourists with money to spend are far from satisfied with the conditions. Lodging-house keepers hang out the sign, "No consumptives taken," and there has developed a very decided phthisisphobia. Of necessity, special institutions have been established for the care of tuberculosis patients, and the situation indicates the desirability of greater provision for them in other parts of the country. Dr. Carrington expresses the opinion that while the disease is no respecter of persons, attacking the rich and the poor alike, nevertheless a majority of the sufferers are "of moderate or very needy financial circumstances." They are poorly fitted for long and expensive journeys and the trials that beset them among strange people in a strange land. The wisdom of the action that has just been taken in Chicago is thus made manifest. Sanatoria should be erected throughout the North, and something of value might be learned from the experiments that have been made in the Southwest. Dr. Carrington, who has charge of the Fort Stanton Sanatorium, advocates the use of the tent house for various reasons. He declares that though it has been objected that it would afford insufficient protection in cold latitudes, they have had temperatres as low as 15 degrees below zero at Fort Stanton, and at no time have the occupants of tents or tent houses felt any discomfort from the weather. He deals with the question of cost at some length, and says that a sanatorium for fifty patients with all necessary service buildings can be constructed at a cost of about $750 a bed, and that upon increasing its capacity to one hundred or one hundred and fifty the cost would be reduced to $500 or less.

Escorting the Court.

In colonial days York, Maine, was the county seat to which the judge and lawyers from New Hampshire and Massachusetts often went, and the court sessions were attended with much official pomp and ceremony. In "Old Colonial Houses in Maine" Emma Huntington Nason quotes from a record left by John Adams, who, as a young barrister, went to York in 1774, and who made at that time the following entry in his journal:

"When I got to the tavern on the eastern side of the Piscataqua river, I found the sheriff of York and six of his deputies, all with gold-laced hats, ruffles, swords and very gay clothes, and all likely young men who had come out to that place to escort the court into town."

This gives us a hint of the pomp and splendor affected by the court officials of those days, "when the judges wore robes of scarlet with large cambric bands, and immense wigs, and the barristers had gowns and also bands and tie-wigs."

As the judges approached the shire towns, the sheriff met them with an escort and flourish of trumpets. Their arrival was announced by cannon; and the daily summons to the court befort bells were introduced was by beating a drum.

Boys' Tool Chests.

Mamma—Where is that pretty tool chest your aunt gave you Christmas?

Small Son—In the closet; but the tools is all broke.

Mamma—Mercy me! You naughty boy! You must have been trying to use them.—New York Weekly.

And now a scientist says that tears will kill disease germs—and every woman knows they will destroy a make-up.

Look Dressy

What did you say?

Julius I. Kirschberg

Is a Specialist in the line of Fitting you with a

Hat, Cap or Head Gear,
The Latest Cuts in Suits,
Nobbiest Patterns in
Shirts, Ties and Collars
The Best in Hosiery
and Shoes

Kirschberg Clothing Co.

— THE —

OLYMPIC = LEADER

OFFICIAL COUNTY PAPER

Entered as Second-class Matter in the Post Office at Port Angeles, Washington.

LARGEST CIRCULATION IN CLALLAM COUNTY.

Subscription Price $1 per year.

Published Every Friday at Port Angeles by The Webster Publishing Co.

FRIDAY, JUNE 4, 1909

When Secretary of Agriculture, James Wilson, visits the exposition this summer, he will inspect the forest reserves of Washington and Idaho, where it is said that much land suitable for agriculture has wrongly been withdrawn from entry. Mr. Wilson indicates that where such abuse is found, the land will be promptly be excluded and made available for settlement. This will be good news to many Washington counties which have suffered from the forest reserve policy by having their taxable areas considerably lessened.

Under the auspices of the State Board of Geology a complete survey of the deforested lands in Washington will be made this summer. The appropriation made by the state legislature for the geologic board was $30,000, out of this the sum of $5,000 has been set aside for this purpose. The work will be directed by Prof. Henry Landes, state geologist.

REALTY TRANSFERS

Furnished by Brumfield & Ridenour Abstracts of Titles and Real Estate, Port Angeles, Wash.

H Gunderson to J Hamilton, nw qr se qr, sw qr ne qr, sec 24, twp 30, 13, $25.

H Gunderson to H Grosklaus, lots 1, 2, sec 24, twp 30, 13, $25.

R L Johnston to E Clapsettle, lots 19 to 30, blk 6, Angeles Dev. Co. 1st Add, $1.

M D Whittier to P S Mills & Timber Co. lots 2, 3, sec 6, twp 30, 9, $750.

G H Gale to R M Toler, lots 4, 5, 8, 9, blk 10, Gales' Add, $10.

J Zaccardo to E D Prim, 3 acres in lot 1, sec 12, twp 29, 3, $300

C C Henry to L C Hall, lots 1 to 6, blk 11, syndicate Add, $240.

D McInnes to C C Henry, lot 19, blk 18; lot 18, blk 24, Fogarty & Dolan Add, $10.

S Griunels to A W Balch, west half se qr nw qr ne qr, sec 24, twp 30, 4, $700.

L M Brackett to A W Balch, 5 and 3-4 acres in north half ne qr, sec 24, twp 30, 4, $1.

T M Madsen to F K Easter, lots 13 to 19, blk 17, Juan de Fuca Add, $10

R H Prickett to J F Prickett Und half, se qr ne qr, sec 5, twp 28, 15; se qr nw qr, sec 20, lot 4, sec 33, twp 29, 15, $100.

T F Rixon to Grays Harbor & P S Railway Co., sw qr ne qr, se qr nw qr, nw qr nw qr, lots 1, 3, 4, sec 23, lots 1, 2, sec 22, twp, 28, 15, $3300.

Seasonable Goods

Croquet Sets $1.25 and up
Lawn Mowers 3.00 and 3.50
Scythes 75c and 90c

Screen Doors and Windows 1.45 up

Cotton Hose 9c and 12c the foot
Rubber Hose 10c & 11c the foot
Garden Tools of all kinds

Bicycles $25 and up
Fishing Tackle, Tents
and Camp Furniture

R. D. WILLSON
HARDWARE CO.

GIRLS' SCHOLARSHIP FUND

State Federation Has Provided Fund to Be Used as Aid in Educating Worthy Girls.

Among the other things recommended by the official Board of Washington State Federation of Women's Clubs, to the convention held in Bellingham last October, was the following:

"That a fund shall be established by the Washington State Federation of Women's Clubs, to be known as a 'Girl's Scholarship Fund,' which fund shall be used for the purpose of educating, or aiding to educate worthy girls, who have not the means, along the lines of their special talents and ability."

Mrs. H. W. Allen, the president of the W. S. F. W. C. spoke eloquently and strongly in favor of this recommendation, and presented a plan whereby the Fund should be started, by every club in the Federation paying a 25 cents per capita. Among other things she said, "Helping girls to an education, helping them to be self supporting along the lines of their special talents and ability, providing them with weapons with which to fight the battle of life that they may not be worsted in the struggle, is a work the real value of which cannot be estimated." The proposition met with a most enthusiastic reception and upon motion the plan as outlined by the Board and president was unanimously accepted.

Before adjournment the following pledges were received: Four years' scholarship, Spokane College; Aloha Club, Tacoma, $50, annually; Dr. Maud Parker, Seattle, $10 annually; Civic Club, Port Angeles, $10 annually; Mrs F. M. Johnson, Tacoma, $5 annually; Mrs. H. E. Holmes, Seattle, $5; Woman's Book Club, Everett, $10 annually; Athenaeum Club, Spokane, $25 annually; Mrs. David Murray, Ellenburg, $25;

Woman's Century Club, Seattle, annual scholarship in the Century School of Fine Arts.

In the W. S F. W. C. there are at present nearly 4000 women, which means not only the 25 cents per capita but also means 4000 women interested in the girls of our state, which of itself represents a mighty power for good in the uplifting and development of our social structure.

Any girl wishing to be benefited by this fund can, upon the recommendation of the Club women of her city or town, present her name to the chairman of the Educational committee who has this work in charge.

JAMES K. MARKLEY

While working on his house east of the city May 27th, James K. Markley fell and so injured himself that he was taken to the Angeles Hospital where he died June 3rd. Mr. Markley was born near Des Moines, Iowa, Feb. 1st, 1844. Age 65 years, 4 months and 2 days. He enlisted with the 1st Iowa Calvary in 1861 and served through the Civil war. In 1872 he was married to Miss Anna Gordon and for many years they lived in the counties of St. Croix and Pierce, in the state of Wisconsin, where the deceased is well known and respected as an honest and upright citizen, and where his many friends will mourn his sudden death. He leaves a widow and one sister, Mrs. Joseph Schenk, San Francisco, and one daughter, Mrs. J. D. Dopp, of this city to mourn the loss of a beloved husband, brother and father.

The remains were lovingly and tenderly cared for by the friends, Grand Army boys and ladies of the Reief Corps. After a brief service held at the house by Rev. J. M. Hixson, the body was tenderly laid to rest in Ocean View cemetery, to await the calling forth in the morning of the Resurrection. Mrs. Markley, Mr. and Mrs. Dopp have the sympathy of the entire community during this dark hour in their pilgrimage through life from the cradle to the grave, and may the great Father of Love send the comforter into each of their hearts and heal them, not only from this sorrow, but from any other that may have come to them.

James J. Hill's address at the opening of the Alaska-Yukon-Pacific exposition will long rank as one of the ablest interpretations ever uttered of the development of the Northwest and its opportunities. The veteran builder of the Great Northern, who has done more to exploit this part of the country than any other person, declares that it is the last great heritage of the people of the United States, having undeveloped resources in land, timber, fisheries and minerals. Mr. Hill speaks authoritatively, having first hand knowledge covering a period of half a century.

SEQUIM.

The Sequim schools after a very successful term of nine months came to a close last Saturday. The exercises were held in the opera house and there was a very large crowd to see and hear the children with the drills, singing and speaking, which were a great credit to their teachers. After the exercises were done they all retired to the grove near the schoolhouse where there was everything that was good to please the inner man, and all did justice to all the good things that were provided for them.

People are coming from everywhere to Sequim. Mrs. McComb's brother and wife arrived last week from Ireland.

F. T. Balch with a number of others took the steamer for Seattle Sunday afternoon to attend the old settler's meeting held there the 8th and 9th.

There was a meeting held in the opera house Saturday evening to make arrangements for the 4th of July and it was decided to hold it on Monday the 5th and to try and raise some money for the expenses. There were baskets sold and for the amusement of the crowd there was a farce, "Which is the worse kicker, man or mule?" It was decided that a mule was not a born kicker and further that man himself caused mules to be kickers.

All those who want to have a good time had better come to Sequim for the 4th.

Big Engine Exhibit in Seattle

The army of sightseers who will find their way to the Alaska-Yukon-Pacific Exposition will have an opportunity to see one of the most complete marine engine exhibits ever placed in public. The Seattle Marine Supply Co., Sound distributers for Ferro engines, will have charge of this exhibit, which will be located in Machinery Hall.

A large line of Ferro engines in many sizes will be shown, and an interesting exhibit of enigne parts will be made, demonstrating Ferro methods. Expert boat and engine men will be in attendance to give advice and help on marine subjects, as well as to furnish demonstration to anyone interested.

John M. Martin,
Agent for Ferro engines in this vicinity.

The members of the Civic Club, through the medium of this paper, desire to express their thanks to all those who so kindly assisted in making the "Olde Tyme Synging Skule" such a complete success. They also thank the "Leader" and "Times" for courtesies received.

Foley's Honey and Tar is especially recommended for chronic throat and lung troubles and many sufferers from bronchitis, asthma and consumption have found comfort and relief, by using Foley's Honey and Tar.
W. J. Mathewson's Drug Store.

Just Arrived

New Fishing Tackle Lines, Poles, Baskets, Nets, etc.

New Kodaks, Films and Photo Supplies

Fresh Fruits and Syrups for Our Soda Fountain

Bricks for "Our Own" == Brick Ice Cream

MATHEWSON'S DRUG STORE.

The Popular Johnston Pianos

Are Sold Direct From Factory to Home

When You Buy a Johnston Piano You Buy Direct From the Factory. No Middleman's Profits, No Agent's Salaries, No Music Teacher's Commissions. Isn't This Worth Saving?

We Pay the Freight
No Money in Advance

SMALL, EASY MONTHLY PAYMENTS

Free Trial in Your Own Home

You Save From $85 to $200

We will place a Johnston Piano in any responsible home in the Northwest on free trial for thirty days. There's only one reason why we can make this extraordinary offer: That's because Johnston Pianos speak for themselves. Over 25,000 in daily use most of which have been sold on our Mail Order Free Trial Plan.

Only the very highest grade materials enter into the construction of the Johnston Piano. The tone is of that full, rich and sympathetic, singing character so much sought after by artists and musicians.

Contains many exclusive patented features. BUILT ESPECIALLY TO WITHSTAND WESTERN CLIMATE. That's why Johnston Pianos stand in tune so much longer than others.

FAMOUS ARTISTS SAY:

Max Bendix, the famous concert-meister of Chicago, says: "The Johnston piano is the Artist's ideal." Boyd Wells, the great virtuoso of Seattle, says: "It's the most thoroughly satisfactory piano I have ever used." Professor Herman of Tacoma says: "Too much cannot be said of the artistic worth of its five rows of brass flanges, eliminating sticking of the keys and sluggishness, so common in damp climates." Prof. H. S. Sharp, the eminent musical director, says: "It is excelled by none."

The Johnston Piano is fully and unconditionally guaranteed for a long term of years. We take old Pianos and Organs in exchange.

FREE--Write Today If you intend to buy a piano, write for our illustrated catalogue and Special Free Trial Offer. Prices, Terms, etc., will be sent promptly, by mail, free of expense, and without obligation to buy. If you write today we'll send you a copy of the National Song Book, containing over 50 Old Favorite Songs, complete with words and music, FREE. Simply fill in attached coupon, giving name and address.

OLDEST AND LARGEST DEALERS.

THE PIONEER D. S. JOHNSTON CO. Established 1879

Johnston Co. Bldg. Third & University

Seattle

FORTY STORES IN THE WEST

CUT OUT AND MAIL COUPON TODAY

D. S. JOHNSTON CO.
Johnston Co. Bldg., Seattle.

Send me illustrated catalog of Johnston Pianos and also information about your Free Trial Offer, Prices, Terms, etc. Also a copy of National Song Book, all free of any expense to me.

Name.....
Street.....
Town..... State.....

CHURCH ANNOUNCEMENTS

Sunday school in the Baptist church Sunday morning at 10 o'clock. Song service in the evening at 7:30 o'clock. Prayer meeting every Thursday at 7:30 o'clock.

Lincoln Heights Methodist Episcopal church—Sunday school 10 a. m.; preaching 11 a. m.; Epworth League 7 p. m.; preaching services at 7:45; prayer meeting Thursday evening 7:30.

Ev. Luth. Church.—Until further notice there will be service on the 2nd and 4th Sundays of each month from 11:00 to 12:00 o'clock. Sunday school every Sunday; classes in German and English from 10:00 to 11:00 o'clock.

St. Andrews' Episcopal Church Services—Sundays: 7:30; 11:00 a. m.; 8:00 p. m. Fridays, 7:30 p. m.

First M. E. Church, J. M. Hixson pastor. Sunday school 10 a. m. preaching 11 a. m., class meeting 12 noon, Epworth League 7:00 p. m., preaching 8 p. m. Mid-week Bible study and prayer 8 p. m. Everyone invited to attend all these services.

Regular services at the Congregational church hereafter by the Rev. Stephen Smith, late of Lebanon, Conn. Services at 11 a m. and 7:30 p.m. Sunday School at 10 a.m. Everybody invited, especially those who have no other church home.

First Church of Christ, Scientist, Eighth St., between Oak and Laurel. First reader, Mrs. Ida B. Ross; second reader, Mrs. J. A. Withrow. Services: 11 a. m.; Sunday School 12 a. m.; Wednesday, 7:30 p. m.

You should try our kippered salmon for luncheon. Nothing so good. City Fish Market.

Everyone would be benefited by taking Foley's Orino Laxative for constipation, stomach and liver trouble, as it sweetens the stomach and breath, gently stimulates the liver and regulates the bowels and is much superior to pills and ordinary laxatives. Why not try Foley's Orino Laxative today.
W. J. Mathewson's Drug Store.

LODGE NOTICES

B.P.O.E.—Naval lodge No. 358, meets every Thursday evening at 8 o'clock at Elks Hall, opposite Office Hotel. Visitors cordially invited.
F. L. THOMPSON, Exalted Ruler.
E. D. ELLIOTT, Secretary.

I.O.O.F—Clallam Lodge, No. 72, meets every Monday evening at I.O.O.F. hall.
J. D. McRoberts, N. G.
W. W. Garvin, Cor. Sec.
E. A. Prickett, V. G., R. N. Toler, P. S., Miles Wait, Treas.

Modern Woodmen — Port Angeles Camp No. 6043 meets every Friday night in I. O. O. F. hall. Visiting neighbors always welcome.
J. B. Weiss, Consul.
H. Fathers, Clerk.

W. O. W. — Port Angeles Camp, No. 697, meets every third Saturday of each month in I.O.O.F. Hall.
L. A. Strobel, Consul Com.
C D. Harding, Consul Com.

Chas. P. Donnell
CIVIL ENGINEER
Sequim, Wash.
Both Phones

This week has given us a touch of summer weather that we have been expecting for some time, and one could just see the flowers and vegetables grow. Strange as it may seem to some of our eastern friends, we need rain now to make things still better.

John Trumbull returned to Seattle on Tuesday's boat, after a few days stay here on business.

Cures Woman's Weaknesses.

We refer to that boon to weak, nervous, suffering women known as Dr Pierce's Favorite Prescription.

Dr. John Fyfe one of the Editorial Staff of THE ECLECTIC MEDICAL REVIEW says of Unicorn root (*Helonias Dioica*) which is one of the chief ingredients of the "Favorite Prescription":

"A remedy which invariably acts as a uterine invigorator * * * makes for normal activity of the entire reproductive system." He continues "in Helonias we have a medicament which more fully answers the above purposes *than any other drug with which I am acquainted*. In the treatment of diseases peculiar to women it is so often that a case is seen which does not present some indication for this remedial agent." Dr. Fyfe further says: "The following are among the leading indications for Helonias (Unicorn root). Pain or aching in the back, with leucorrhea; atonic (weak) conditions of the reproductive organs of women, mental depression and irritability, associated with chronic diseases of the reproductive organs of women; constant sensation of heat in the region of the kidneys; menorrhagia (flooding), due to a weakened condition of the reproductive system; amenorrhea, or suppressed or absent monthly periods, resulting from or accompanying an abnormal condition of the digestive organs and pelvic (pain blood) health, managing sensations in the extreme lower part of the abdomen."

If more or less of the above symptoms are present, [illegible] Dr. Pierce's Favorite Prescription [illegible] the leading ingredients of which is Unicorn root, or Helonias, and [illegible] all the diseases of which it most [illegible] represents.

Of Golden Seal root, another prominent ingredient of "Favorite Prescription," Dr. [illegible] Bangwood, M. D., of Bennett Medical College, Chicago, says:

"It is an important remedy in disorders of the womb, and all catarrhal conditions * * and as a general alterative, it is useful."

Prof. John M. Scudder, M. D., late of Cincinnati, says of Golden Seal root:

"In relation to its general effects on the system, *there is no medicine in use about which there is such general unanimity of opinion*. It is *universally* regarded as *the* tonic useful in all debilitated states."

Prof. R. Bartholow, M. D., of Jefferson Medical College, says of Golden Seal:

"Valuable in uterine hemorrhage, menorrhagia (flooding) and congestive dysmenorrhoea (painful menstruation)."

Dr. Pierce's Favorite Prescription faithfully represents all the above named ingredients and cures the diseases for which they are recommended.

WHEN YOU GO ON YOUR VACATION TAKE A GOOD BOOK TO READ. HELPS YOU TO KEEP COOL

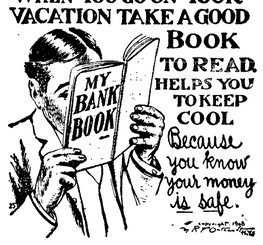

Because you know your money is safe.

If you have never looked at the pages of YOUR hand book and watched the "balance to your credit" grow, you yet have the most interesting of all books to read. If you once begin to read in your BANK BOOK you'll never lose interest in that book.

Make OUR bank
YOUR bank

Bank of Clallam County
Port Angeles, Washington
Established April, 1895.

KODAK

Don't Vacation without one. Your outing will be an all year round pleasure when you have pictures of your camp scenes, etc., as souvenirs. See our line of Eastmans Kodaks, films, papers and chemicals. Send for Catalogue Amateur **Developing and Finishing** done Eastmans way and material. Dark Room at disposal of patrons

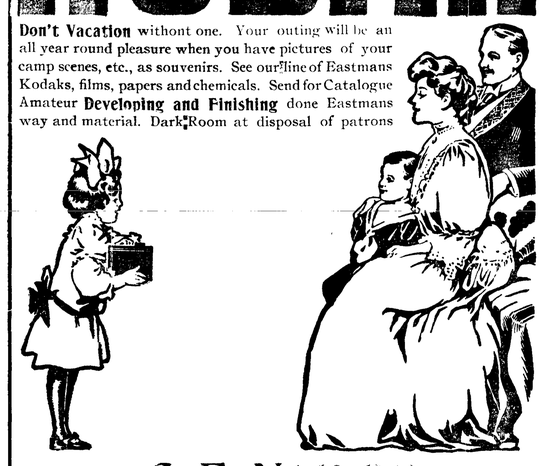

C. E. NAILOR

PRESCRIPTION DRUGGIST

Phone 41. Mail Orders Are Solicited

Port Angeles, Washington,
June 11-09.

DEAR FRIEND:

Corn Meal makes good bread. Oat Meal makes good mush for breakfast too. You cam get so many nice breakfast foods at the grocer's.

10 lb sack Corn Meal	35c
5 lb Rolled Oats	25c
5 lb Flake Wheat	25c

Then there are other foods: Force Toasted Corn Flakes, Shreded Wheat, and Grape Nuts, which go fine with Strawberries.

Your friend,
JACOB.

P.S. They sell so many breakfast foods where we buy that they are always fresh. Mamma sends me always to

THE GATE CITY GROCERY
Phone 243

Face to Face with the Manager.

Keep Your Eye on us. We are selling real estate every day

We know how and where to get the buyers

We are in touch with 6000 wide awake Realty firms in different parts of the U. S. A. There are no drones in our office. If you want to buy, sell or trade anything, talk with Lowry.

CHEHALIS REALTY AND INVESTMENT CO.

CITY NEWS

Bloaters, 4 for 15c. City Fish Market.

We do general vulcanizing on auto tires. Baker & Son.

All kinds of braizing done. Call in and see us. Baker & Son.

Buy your flour at Gray's; they have the best flours made.

See us for vegetables, berries, etc. City Fish Market.

Refrigerators, fine line, 11.50 and up, at Christopherson and Leland's.

For perfect vision get the Crystal Lense. Turkington, optician. 313 Front St.

Japanese Porch Shades, 6, 8, and 10 feet wide, at close out prices at H. Gutenberg Hdw. & Fur. Co.

We carry in stock Patent Excellent and Best Everett Flour.
Grays' Grocery.

Mr. and Mrs. Fred Foster have been visiting at the home of his mother, Mrs. E. H. Foster, the past week.

Fred Farmer went up to Bremerton Tuesday, where he will take charge of the new telephone system.

"Bananas" 30 cents per dozen. Oranges 25 and 40 cents per dozen. Fine Lemons 25 cents per dozen. Seevers Cash Store Co.

Central Baths—New porcelean tubs; hot water always ready. Four chair barber shop; best service in city. Al. Critchfield.

Just in, a large shipment of Dishes and something new in Granite ware at very low prices at H. Gutenberg Hdw. & Fur. Co.

For Sale—Three Axminster Rugs, Sewing Machine and a set of Haviland China. Big bargains. Call at John Burns, corner 6th and Cherry.

The Gate City Barber shop, three doors west of Merchants Hotel, will have all orders for laundry work filled at the Port Townsend Steam laundry.

The Junior Christian Endeavor of the Congregational Church will hold a social at the Parsonage Friday evening, June 25th. The program will include Jean Ingelow's "Songs of Seven," music and other selections. Cake and ice cream will be served. Admission 15 cents

The Modern Woodmen will celebrate, this Friday evening, the recent acquisition of twelve members to their camp, with a chicken dinner to be followed by a dance in the skating rink. The wherewith for the feed was mulcted from the members of the losing side in their contest for membership.

Dr. J. B. King of Junction City, Texas, father of Mrs. S. A. Owens, was here on a visit last week, returning Tuesday to Seattle, accompanied by Mr. Owen and family, to take in in the fair. The Doctor, who is a cattle rancher in a small way, owning 21,000 acres, believes there would be great profit in rice cultivation in the bog land of this section, that crop having proven to be most successful in the sub-irrigated lands of Texas.

Miss Bertha M. Briggs is having the room formerly occupied by the Quaker Restaurant renovated and repapered and placing in proper fixtures for the opening of a millinery store about the 15th. She is a very competent artist in this line and many of our ladies have already become acquainted with her taste and skill in her former place as trimmer for the White House.

Now is the season for rubber and cotton hose, you know, also for lawn mowers, screen doors and windows. A good line of ice cream freezers and croquet sets. All sizes of tents and camp stoves. Everything goes at reasonable prices at H. Gutenberg & Co.'s hardware and furniture store.

CHANGE OF DATE.

The St. Andrew's Guild A.-Y.-P. Tea has been postponed till next week Thursday, at Parish hall.

Colds that hang on weaken the constitution and develop into consumption. Foley's Honey and Tar cures persistent coughs that refuse to yield to other treatment. Do not experiment with untried remedies as delay may result in your cold settling on your lungs.
W. J. Mathewson's Drug Store.

THE
Candy Castle

2 West Front Street

The Place for Home Made Candies

HOT DRINKS

Beef Tea 10c : Chocolate 5c

HANNAH DONAHUE
Proprietress.

Fresh Cape halibut at Fish Market.

Screen doors at Christopherson & Leland's.

Patent Excellent and Best Everett Flours at Gray's.

Bicycles for sale at Baker & Son's. $5.00 and up.

Mrs. Severn Johnson of Port Crescent spent Monday in the city.

Screen doors, right sizes and right prices. Christopherson & Leland.

Nice assortment of lace curtains at H. Gutenberg Hdw. & Fur. Co.'s.

County Surveyor E. A. FitzHenry returned yesterday from a business trip west.

For Sale—Good Family Cow. C. A. Laurens, 4th street, Lincoln Heights.

For sale, organ and other furniture, apply to W. A. Willson or at this office.

"Schneiders" Pork and Beans 15 cents per can, 2 for 25 cents. Seevers Cash Store Co.

Chickens wanted—highest price paid for old and young chickens, City Fish Market.

Come in and see our spark plugs, never miss. Guaranteed for one year. Baker & Son.

Mrs. F. N. Cloukie is at Pleasant View, caring for Mrs. G. H. Sweeny, who is seriously ill.

Remember the place to buy your Haying Tools is at H. Gutenberg Hdw. and Fur. Co. where the prices are right.

Mrs. Harry Crasley returned to her home in Tacoma last week after a two weeks' visit with her aunt, Mrs. G. H. Sweeny of this city.

Goods that were formerly kept at the Cow Butter Store will be found hereafter at McDonells' Home Bakery. We handle the Best Ranch Butter.

Lumber is being delivered for a new walk along Front street, from Lincoln to Peabody. The Council has also ordered the bridge built on Fifth, at Lincoln street.

If your automobile or gasoline engine needs repairing go to the practical experienced man. We are head quarters for all kinds of repairing. Gate City Machine Shop.

W. W. Seymour, owner of the Angeles water system, came down yesterday, being accompanied by an engineer to go over the city's plans for a water system to Ennis Creek.

The First M. E. church was filled to the doors Sunday evening by members of the I. O. O. F. and their friends, to hear the Memorial sermon of that order, delivered by Rev. J. M. Hixson.

Wm. Buell was brought down from Seattle Friday upon complaint of disposing of mortgaged property without first settling the mortgage. He settled everything to the satisfaction of all and was released Sunday upon payments of the costs in the matter, amounting to some $18, and returned to Seattle where he is employed at the fair grounds.

James Fitzgerald, the genial butcher, has moved his shop into the Bell building, formerly occupied by McDonnell & Sons and is now ready to do business — the best is none too good for our customers. Children will receive the same treatment as their elders. One trial will convince you of the quality of our meats and the courtesy shown each patron.

Mr. and Mrs A. F. Hartleb celebrated their 25th wedding anniversary Thursday night, the 3rd, at their pleasant home on Sixth and Valley. A number of invited guests enjoyed a sumptuous dinner, followed by dancing until 4:30 a. m. Mr. and Mrs. Hartleb were the recipients of a number of beautiful gifts. Among those present were Messrs. and Mesdames Barr, Dietz, Willis Chambers, Wm. O'Brien, Hoffman, and Mr. Robert Ochsenford.

THE HAYING SEASON

We have a full line of Haying Tools. The Imported Swedish scythes, of which we sold so many last year, we are the sole agents, and we have them in all sizes and guarantee every one of them. We carry a full line of American makes and sizes.

You will find in our stock the famous McCormick Mowers, Rakes and Tedders. The best on the market at reasonable prices. Remember we have these implements in stock for you to look over and get our prices.

Bring in your orders for the repairs you need so as to avoid being delayed at the time you are rushed.

For your Harness, Wagons and Buggies, see H. Gutenberg Hdw. & Fur. Co.

H. Gutenberg Hdw. and Fur. Co.

Many of our citizens are drifting toward Bright's disease by neglecting symptoms of kidney and bladder trouble which Foley's Kidney Remedy will quickly cure.
W. J. Mathewson's Drug Store.

We are

- NOT out of business.
- Still selling the best goods.
- Still making the lowest prices.
- Still selling Holly Flour.
- Carrying the largest stock in town.
- Guaranteeing all our goods.
- Willing to quote prices to you.
- Still selling the best 25c coffee in the City—"Ivy."

Satisfied Patrons is the reason we are doing more business today than ever before

Give us a chance to prove all that we say. Call and inspect our new Meat Market you will say it is clean and the prices are of the lowest

Next week we will have more prices to show you in Groceries Get in touch with the leading store

E. W. MERRILL & CO

"THE HOUSE OF QUALITY"

China CURIOS WARES SILKS

Tea & Coffee

Bamboo Furniture

Book Cases
Music Stands
Center Tables

Hong, Young Co.
Ling Toy, Manager.
Phone 25.

LEWIS LEVY

Real Estate Broker

City Property
Timber Lands
Ranches

Summer Homes on Scenic Lake Crescent

Cor. Front and Laurel,
Port Angeles, Wash.

Mrs. Ada M. Dumont

VOICE CULTURE

Will reside in the city permanently. Phone 100.

PALACE OF SWEETS

ICE CREAM

Fine Line of Crushed Fruits

CONES 5c

Everything in Fruits and Confectionery

McDONALD & GRAHAM

Thos. T. Aldwell
Established 1890.
Rooms 10 & 10a Aldwell Blk.

See him for

Real Estate
Surety Bonds
Fire Insurance
Time Investments
All Information
Cheerfully Given

Special care given property of non-residents

Thos. T. Aldwell
Established 1890.

Real Estate Loans

Farm and Timber Lands

Fire, Life, and Accident Insurance

Badger Realty Co.
H. Fathers, Mgr.
Port Angeles, Washington

JAMES STEWART
Attorney at Law
Office on Front Street.
Port Angeles, Wash.

P. J. WILLIAMS
The Old Reliable
JEWELER
WATCH REPAIRING A SPECIALTY

J. P. HAWKES
...Real Estate
City Property a Specialty
Box 105,
Port Angeles Wash

A. D. Willson. C. E. Fulmer
WILLSON & FULMER
—o—
EMBALMERS
FUNERAL DIRECTORS
—o—
Telephones:
Willson 84. Office L. 74 Fulmer 74

SUMMONS.

In the Superior Court of the State of Washington, for Clallam County.
Allie Mawhirter, Plaintiff, vs. Florence Mawhirter, Defendant.
The State of Washington:
To the said Florence Mawhirter, defendant.

You are hereby summoned to appear within sixty days after the date of the first publication of this summons, to-wit: within sixty days after the 30th day of April, 1909, and defend the above entitled action in the above entitled court, and answer the complaint of the plaintiff, and serve a copy of your answer upon the undersigned attorneys for plaintiff, at their office below stated; and in case of your failure so to do, judgment will be rendered against you according to the demand of the complaint, which has been filed with the clerk of said court.

The object of this action is to obtain a decree of divorce upon the grounds of cruel treatment and personal indignities.

TRUMBULL & TRUMBULL,
Attorneys for Plaintiff.
P. O. Address, Port Angeles, Clallam County, Washington.

FOR SALE.

Seven room house, good barn and out buildings, good fruit. Lot 50 by 140 feet. On corner Front and Vine Street. Price Two Thousand Dollars. J. P. Hawkes,
tf Office West Front Street.

SUMMONS

In the Superior court of the State of Washington, in and for Clallam County.
Clallam County Plaintiff
VS
All persons hereafter mentioned and all persons unknown, if any having or claiming an interest or estate in and to the hereinafter described real property are hereby made defendants.

Notice and summons by publication of tax foreclosure, No. 597.

State of Washington, County of Clallam.

To all persons hereinafter mentioned, who are the owners, or reputed owners of, and all persons unknown, claiming or having an interest or estate in the hereinafter described real property.

You and each of you are hereby notified, that the above named plaintiff, Clallam County, is the owner and holder of delinquent tax certificates, issued in one general certificate, in Book form, marked "M" by the Treasurer of said Clallam County, state of Washington, embracing the real property hereinafter described and set opposite the respective names of the owners or unknown owners, situated in Clallam County, State of Washington; and you are further notified, that in reading the descriptions of lands hereinafter described, and abbreviations "sec" "T" "R" means Section, Township and Range, and that in reading the description of lot and block hereinafter described, the letters "L" and "B" means lots and blocks, respectively.

That said certificate was issued on the 24th day of April, A. D., 1909, for the sum set opposite each piece or parcel of land hereinafter described, for the delinquent taxes due for the year 1902; that the said taxes for year are unpaid and due the plaintiff, which said several sums bear interest at the rate of fifteen per cent per annum from the 24th day of April, 1909, said owners or reputed owners, said real estate and said amounts are particularly described as follows, to-wit.

Tide Lands in front of the following described property,	Lot	Bl'k	Amt
H E Lutz and R C Wilson lot 1 in Sec 18, twp 32, r 12			$3.40
Williams & Cramers Subdivision of Suburban Lot 7 of the Townsite of Port Angeles.			
E D and E R Hinds	14	3	6.33
Government Townsite of Port Angeles,			
H M Fisher	12	72	9.50
"	13	72	7.60
"	14	72	5.70
"	15	72	3.15
"	16	72	3.15
"	17	72	3.15
"	4	73	4.44
"	5	73	4.44
Margaret E Guptill	13	129	3.10
"	14	129	3.10
Chris Storm	12	153	2.55
Argelia Polhamus	3	379	9.18
"	4	379	4.50
Bay View Second Addition to the Townsite of Port Angeles,			
Unknown Owner	lot 4 sub 4 blk 2		.21
"	lot 4 sub 5 blk 2		.21
"	lots 7, 8 sub 5 blk 2		.42
Brookline Addition to the Townsite of Por Angeles,	Lot	Bl'k	Amt
George J Lockbochler	7, 8, 9	11	.40
Beacon Hill Addition to the Townsite of Port Angeles,			
D H Poyneer, undi.one half in 1 to 7		4	1.13
Chandlers Suburban Addition to the Townsite of Port Angeles,			
James W Jamiason,	35, 36	1	.42
Fogerty & Dolans Addition to the Townsite of Port Angeles,			
T H Bradley	14	2	.43
John Murrin	18	8	.36
J J Blummerhaset	6, 7	12	.86
Esberg Gunst Cigar Co	12	18	1.04
Catholic B Association, all of bl'k		41	8.69
Fuca Addition to the Townsite of Port Angeles,			
A S Goodenow	3, 4	4	.49
Malettes Addition to the Townsite of Port Angeles,			
John H Simmens	23, 24	13	.64
Motor Line Addition to the Townsite of Port Angeles,			
The Glenwood Company	1 to 10	73	1.13
Pennsylvania Park Addition to the Townsite of Port Angeles,			
Ella B Mullholland, part of block 1 being the west 44.40 feet of the east half			.09
Portland Addition to the Townsite of Port Angeles,			
R H McGinnis	west half of lot 19		.30
Phillips Addition to the Townsite of Port Angeles,			
H C Travers	37 to 40	1	.53
"	1 to 4	4	.53
W H Peter	5 to 8	4	.53
Reed and McBrides Addition to the Townsite of Port Angeles,			
Thomas Boyle	5, 6	7	.64
Subdivision of Block 3 of Oak Vale Addition to the Townsite of Port Angeles			
Arthur N. Platt	8		.26
Union Addition to the Townsite of Port Angeles,			
Henry Carstens	1	4	.26
"	9	3	.26
Union Pacific First Addition to the Townsite of Port Angeles,			
Mrs Ellen Buckley	1 to 6	16	.91
Victoria Addition to the Townsite of Port Angeles,			
Mrs Eliza J Shake-pear	1	1	.15
Percival J. Shakespear	35	1	.15
Woodlawn Addition to the Townsite of Port Angeles,			
Mary V Hyatt	7, 8, 9	39	.40
"	11, 12	40	.40
Williams Sub of Tracts 15 and 16 of Croft's Addition to the Townsite of Port Angeles,			
Herbert Dyke	19	3	.34
City of Port Crescent.			
Catherine L Straton,	6	39	.11
S A G Wood	2	41	.11

You and each of you are hereby summoned and required to appear within sixty (60) days after the first publication of this notice and summons, exclusive of the first day of publication, to-wit; within sixty (60) days from and after May 1st, A. D., 1909, and defend the above entitled action in the above entitled court, in so far as it does or may effect your several interests or estates in or to said lands or any part thereof, or pay the amount of taxes due severally upon said lands or upon any part thereof in accordance with your joint or several interests or estates, together with the costs, penalties, and interest; and in case of your failure to do, judgment will be rendered foreclosing said tax lien for such taxes, penalties, interest and costs due against said lands or lots.

The object of this suit is to foreclose the lien for the above mentioned taxes, penalties, interest and costs and sell said premises, lands or lots to pay the same.

Any pleadings or process may be served upon the undersigned Attorney for said plaintiff at the address hereinbelow stated.

Dated this 24th day of April, A. D., 1909.

A. R. PRINGLE,
County Treasurer of Clallam County, Wash,
By W. E. BURNSIDE, Deputy.
W. B. RITCHIE, County Attorney for Clallam County,
P. O. address, Port Angeles, Washington.

Proceedings Board of Commissioners

Wednesday the 2nd day of June, 1909 at 9:00 a. m.

The board met pursuant to adournment present Commissioners Lauridsen and Erickson and Auditor Hawkins.

The minutes of May 4th, 1909, were read and approved.

The board instructed the auditor to advertise for bids to construct a bridge across Big River on the Clallam and Ozette road at or near Ole H. Boe's place, according to plans and specifications on file in the County Engineer's office.

The board instructed the auditor to draw a warrant of $500 on the current Expense Fund in favor of H. D. Hopkins Treas of the Clallam and Jefferson counties joint A.-Y.-P. commission, said amount to come out of the $1500 appropriated for the A.-Y.-P.

It appearing that the 5 acres of lot 1, sec. 28-28-15 assessed to K. O. Erickson had been sold by the county, to said K. O. Erickson Sept. 5, 1903, and that since that time he had paid 1904, 1905, 1906, and 1907 taxes on said land amounting to $463;

And it further appearing to the board that the U. S. Government had refused to issue patent for said land, and had rejected the proof made at the time of issuing the receiver's receipt;

Therefore the board instructed the auditor to issue a warrant on the Current Expense Fund in favor of K. O. Erickson for the sum of $29.63 to reimburse his for the amount paid for said land together with the amount paid in taxes as above mentioned.

Wheras, it appearing that there had been a cemetery association formed at Forks, Wash., known and the Forks Cemetery Association, and whereas it appearing to the best interest of the county and all concerned, that the two acres of land lying in a square form in the se corner of nw qr sw qr, sec. 3-28-13, previously conveyed to Clallam county for cemetery purposes, should be deeded to said Forks cemetery Association;

Therefore the board hereby instructed the chairman of the board of county commissioners and the county auditor to execute a deed, conveying said land above described to the Forks Cemetery Association.

The board adjourned to meet at 1:00 p.m.

The board met pursuant adjournment present Commissioners Lauridsen and Erickson, and Auditor Hawkins.

The board examined and allowed the following claims and ordered warrants drawn for same on the Game Protection Fund.

Wm. Anderson, protecting game	$25 00
Tribune-Times, supplies for Game Warden	5 00

The board examined and allowed the following claims and ordered and warrants drawn for same on the bridge fund

J. B. Iverson, lumber	$17 70
Chas. Fitzgerald, lumber	39 87

The board instructed the county auditor to advertise for bids for the improvement of the Dungeness river, near the Wm. Ward place, according to plans and specification file in the county engineer's office.

The Board examined and allowed the following claims and ordered warrants drawn for same on the River Improvement Fund.

Joe Pearson, Supr. labor on Elwha River	$38 50
Ed Studivant, labor on Elriver	20 25
P. B. Chambers and teams, labor on Elwha river	55 00
Gallagher & Kerkes, labor on Elwha river	50 00
Otto Erickson, labor on Elwha river	20 00
John Luke, labor on Elwha river	20 00
Wm. Jacobson, labor on Elwha river	20 00
Wm. D. Morrisey, labor on Elwha river	22 00
Chas. Hoopie, labor on Elwha river	23 75
Geo. Nestle, labor on Elwha river	20 00
Chas. Sampson, labor on Elriver	18 75
Mrs. W. H. Guthrie, supplies	5 45
B. P. Chambers, gunny sacks	2 00
Miss H. C. Draper, gunnysacks, butter, etc	5 90
Albert Eacrett, labor and team	25 35
Gate City Grocery, Groceries	53 90

The Board examined and allowed the following claims and ordered warrantts drawn for same on the Current Expense Fund.

J. A. Rainey, cruiser	$186 00
Guy Lesuie, compassman	112 00
W. L. Raymond, packer	77 50
W. R. Dodge, cruiser	186 00
C. W. Gehrke, compassman,	124 00
Luke Markishtum, packer	72 50
E. R. Gehrke, cruiser	186 00
Geo. Myres, compassman	124 00
Richard Mann, packer	77 50
David Govan, assessor	96 00
David Govan, assessor and expenses	7 00
John Hallahan, deputy assessor	91 00
Jas. M. Kay, deputy assessorv	14 00
Steve Land, deputy assessor	7 00
A. H. Thompson, deputy assor	3 50
Alex Clark, cruiser	186 00
J. L. McKechnie, compassman	12 00
J. M. Caywood, packer	77 50
Ray L. Haynes, Care County poor from May 5th to June 2nd 1909	24 00
E. E. Hopkins, Tobacco for County home	1 00
Louis Klahn, stage fare for sheriff	3 25
W. B. Gould, deputy sheriff and expenses	15 00
A. J. Cosser, sheriff's expenses	11 00
K. O. White, deputy clerk	11 25
R. D. Willson Hdw. Co., supplies for assessor	25
Gallagher & Kerkes, livery hire	13 00
Port Angeles General Hospital, care of Capt. White	15 00
Irwin Hodson Co., supplies	16 00
Pioneer Bindery & Printing Co. supplies	2 10
Irwin Hodson Co., supplies.	60
Lowman & Hanford, supplies	35 00
Lowman & Hanford, supplies	5 25
Washington Map & Blue Print Co., blue prints	14 25
L. M. Hill, trip to Dungeness for County attorney	7 50
Wm. B. Ritchie, postage stamps, etc.,	25 70
Ben Danielson, assisting county engineer	5 00
George Lotzgesell, assisting county engineer	2 50
Jack Stovall, assisting county engineer	5 00
Jacob Mapes, assisting county engineer	1 25
F. T. Bach, J. P. fees, case State vs. Big Bill	3 95
R. McAvoy, constable fees case State vs. Big Bill	2 20
E. A. FitzHenry, salary county engineer	122 50
E. A. FitzHenry, expenses county engineer	6 00
Henry Shelpman, livery hire for county engineer	5 00
Henry Poole, livery hire for county engineer	8 50
City of Port Angeles, electric lights	1 80
A. W. Smith, deputy assessor	24 50
Geo. Talbot deputy assessor	21 00
Gray's Cash Grocery, oil	3 20
Pioneer Bindery & Printing Co., supplies	12 00
Port Angeles General Hospital, care of Patrick Murphy	85 75
Wanamaker & Muty, mdse. Mrs. Constitino	10 50
P. B. Chambers, livery hire	24 75

The board examined and allowed the following claims and ordered warrants drawn for same on the fund of Road & Bridge Dist. No. 2.

Joe Pearson, supr., labor	$52 50
Ed Studevant, labor	33 75
P. B. Chambers and team, labor	75 00
Gallagher & Kerkes and team, labor	75 00
Otto Erickson, labor	30 00
John Luke, labor	29 00
Wm Jacobson, labor	34 00
Wm D. Morrisey, labor	30 00
Hooper Charley, labor	27 00
Geo. Nestle, labor	4 00
Harry Coventon, labor	1 20
Mrs. S. E. Johnson, labor	4 15
P. S. M. & T. Co., labor	24 00
O. H. Babcock, team and man, labor	37 50
Orin Kelly, labor	2 50
Port Angeles Blacksmithing Shop, blacksmithing	25 75
James Fitzgerald, meat camp,	23 41
Christopherson & Leland, shovels	1 50
Gate City Grocery, groceries	37 80

The board examined and allowed the following claims and ordered warrants drawn for same on the funds of R. & B. Dist. No. 3.

Joe Proll, labor	24 00
J. E. Green, labor	27 00
Joe Neadarstrassar, labor	3 00
Grant Oleson, labor	24 00
Louis Hahn and team, labor	45 00
Chas Welker and team, labor	6 00
John A Green and team, labor.	45 75
Mack Coby, labor	37 50
Frank Smith, labor	40 00
Tom Fisher, labor	64 50
C. A. Hanson and team, labor	77 50
John Leyh, labor	45 00
John Buckles, labor	8 75
George Lamb and team, labor	21 00
George Talbot and team labor	18 00
Amund Orset, labor	31 50
Wm. Kemper, labor	2 50
A. Fairservice, labor	30 50
R. D. Willson Hw. Co., supplies	16 00

The board examined and allowed the following claims and ordered warrants drawn for same on the funds of R. & B. Dist. No. 4.

Henry Marshall and team, labor	76 50
M. E. Hagadorn, cook	12 00
Frank Mahony, labor	20 00
Louis Wold, labor	20 00
Henry Klahn, labor	16 00
Max Klahn, labor	9 00
Leman Parker, labor	13 75
Geo. Brooks, labor	14 50
Oscar Peterson and team, labor	42 00
E. L. Peterson, team, labor	2 50
Gene Case, labor	11 00
Stanley Gaydeski and team, labor	23 65
Andrew Semanski, labor	8 00
Charlie Hagadorn, labor	11 00
Charles Holmberg, labor	10 50
J. R. Smith and teams, labor	35 25
Rex Johnson, labor	6 75
Harry Johnson, labor	7 25
Sware Johnson, labor	7 25
Pete Van Bossche, labor	3 00
Martin Raun, labor	13 16
John Schutz and team, labor	8 00
Arthur Arnold, labor	1 20
H. B. Smith, labor	10 50
R. A. Whitcomb, labor	9 00
Henry Marshall, labor	6 00
F. M. Ackley, supplies	18 90
W. F. Taylor, powder	63 00
A. Fairservice & Co., supplies.	404 75

The board adjourned to meet Thursday the 3rd day of June 1909, at 9.00 a. m.

Thursday the 3rd day of June 1909, at 9.00 a. m.

The board met pursuant to adjournment, all members being present

The Board examined and allowed the following claims and ordered warrants drawn for same on the funds of Road and Bridge Dist. No. 1.

Wm. Wooding and team, labor	$133 00
George Preist and team, labor.	94 00
Ed Green and team, labor	94 00
Fred Ward, labor	46 00
Henry Gunderson, labor	58 75
John Wilcox, labor	9 00
Wm. Worr, labor	47 00
James Woodin, labor	62 00
James B. Wooding, labor	8 00
Fred Grant, labor	4 00
Al. Wylde, labor	4 00
Tom Clark, labor	4 00
Dan Jackson, labor	5 00
G. E. Forest, labor	2 50
Fred Sutton, labor	75 00
Anton Silver, labor	5 00
S. W. Lawrence, labor	34 00
A. B. Cameron, labor	10 00
Kellly Epson, labor	6 00
A. W. Horne, labor	41 00
David Burrows, labor	56 25
Robert Burrows, labor	21 25
Chris Burrows, labor	21 25
Frank Zaccardo, labor	8 75
J. A. Johnson, labor	12 50
David Burrows, labor	7 50
Chris Burrows, labor	2 50
Ed Fritz, labor	81 75
C. A. Finney, labor	40 00
Fred Machenheimer, contract	100 00
J. F. Delaney labor	40 00
H. J. Bugge, groceries	131 60
H. J. Bugge, powder, etc	127 00
Bugge Mercantile Co., supplies for camp	74 80
Pt. Angeles Blacksmithing shop, blacksmithing	17 00

The Board granted the petition of Chas. Fitzgerald et al for a county road No. 49, commencing at nw corner of se se sw, sec 15, 30, 4, running thence due north a quarter of a mile, thence north three quarters of a mile, and ending at nw corner of nw sw sec 11, 30, 4, and instructed the county engineer to survey same.

The petition of N. L. Borst et al for a county road was received and passed on file.

The Board instructed the county engineer to make a survey, of the Port Crescent and Lake Crescent road.

The Board allowed the following commissioners claims.

K. O. Erickson, 1 and 1-2 day salary and mileage	25 40
H. J. Bugge, 1 and 1-2 days salary and mileage	7 00
G. M. Lauridsen, 1 and 1-2 days salary and mileage.	6 00

The Board adjourned to meet Monday, the 5th day of July 1909, at 9:00 a. m.

McKEE & LaFLOWER
Funeral Directors AND Embalmers
C. F. MERRITT, Manager City Office
Phones: LaFlower 108; McKee 105; City Office 7.
LADY ATTENDANTS

Filion Mill and Lumber Co.

Manufacturers of and dealers in Rough and Dressed Lumber, Lath, Shiplap, Rustic Siding, Plain and Fancy Casing, Etc

The Best Cedar Shingles Made.

Office and Mill on Lincoln Heights.

Call for Bids

Notice is hereby given that sealed bids will be received at the County Auditor's office in the City of Port Angeles up to the hour of 2 o'clock p. m. on Tuesday the 6th day of July, 1909, for the improvement of the Dungeness river, near the William Ward place according to the plans and specifications on file in the County Engineer's office.

A certified check or cash deposit of 5 per cent of the bid must accompany each bid.

The county commissioners reserve the right to reject any and all bids.

By order of the Board of County Commissioners of Clallam County, Washington, made June 2nd, 1909.

N. M. Hawkins,
Auditor of Clallam County,
Washington.

Date of first publication June 11th, 1909.

Sheriff's Sale.

Cause No. 2420.

In the Superior Court of the State of Washington for Clallam County.

Mamie L. Cain and John Cain, her husband, Plaintiffs, vs. August Biebusch, A. C. Trebus and Jane Doe Trebus, his wife, John Morrisey, as Administrator of the estate of Adam Weidinger, deceased, Louise Weidinger, Philip Weidinger, Lona Weidinger, Rose Weidinger, Barbara Traglauer, Johann Weidinger, Geo. Franz Weidinger, and Appolonia Schirrmann, Defendants.

Under and by virtue of an Order of Sale or Special Execution issued out of and under the seal of the Superior Court of the State of Washington, holding terms at Port Angeles, in and for said county, on the 27th day of April, A. D. 1909, upon a judgment rendered in said court on the 16th day of April, 1909, in favor of Mamie L. Cain and John Cain, her husband, and against August Biebusch, et al, for the sum of Ten Hundred and Seventy-one and no 100 Dollars, together with attorney's fees, interest, costs and increased costs, and to me directed and delivered, commanding me to sell the following described property to satisfy said judgment, to-wit:

Lot 11, in block 297; lot 11, block 308; lots 5 and 16, block 397; lots 18 and 19, block 413; lots 15, 16, and 17, block 431; lot 8, block 298; lot 17, block 324; lots 6 and 7, block 412; lot 5, block 432; lots 10, 11, 12, and 13, block 450, all in the government townsite of the City of Port Angeles, Clallam County, Washington.

Now Therefore, Notice is Hereby Given, That on Saturday, the 5th day of June, A. D. 1909, at ten o'clock in the forenoon of said day, I will sell the above described property, or so much thereof as may be necessary to satisfy said judgment, together with attorney's fees, interest, costs and increased costs, in all amounting to the sum of Eleven Hundred, Twenty-two and 50-100 Dollars.

Said sale will take place at the front door of the court house in Port Angeles, in said county and state, and will be at public auction, for cash in hand to the highest and best bidder.

Dated at Port Angeles, Wash., this 5th day of May, A. D., 1909.

A. J. COSSER, Sheriff.

PROBATE NOTICE

In the Superior Court of Clallam County, State of Washington.

In the matter of the estate of Anna L. Wilson, deceased.

Notice is hereby given, that letters of administration on the estate of Anna L. Wilson, deceased, were granted to the undersigned, on the 18th day of May, 1909, by the Superior Court of Clallam County.

All persons having claims against said estate are required to exhibit them to me for allowance at Port Angeles, Washington, within twelve months after the date of this notice or they shall be forever barred.

Dated this 18th day of May, 1909.

Wm. A. WILSON,
Administrator.

Fresh and salt meats of all kinds at the sanitary meat market. E. W. Merrill & Co.

This Cottage Front Window Only $3.18

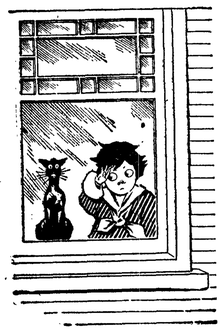

Sold by dealers at from $6.00 to $10 00, our price only $3.18. The most amazing window value ever offered by any dealer anywhere. The bottom glass is 40x40, double thick crystal sheet; the top glass is 40x20, ornamental design as illustrated The opening for the window or the outside measures 3 ft 8 inches by 5 ft, 6 in.

The price on this window is not a leader, but is our regular every day price. We have our own mill and sell to anyone windows and doors at about half or even less than half the price asked by ordinary dealers

Send for price lists. Mailed free. We guarantee safe deliver0y to your nearest R. R. mstation.

O. B. Williams Co.

Seattle, Washington

GOLDEN WEST
COFFEE
TEA SPICES
BAKING POWDER
EXTRACTS
JUST RIGHT
A TRIAL WILL CONVINCE
CLOSSET & DEVERS
PORTLAND, ORE.

Going to Seattle?

Send 16c for best Seattle Guide Book and Map.

Seattle Pioneer Pocket Guide

Dept. X, 722 N. Y. Bldg., Seattle

[illegible]med Ham.

Soak [illegible] for twelve hours after [illegible] well brushed with warm water and a stiff brush. Then steam [illegible] boiling water for at least twenty-[illegible] minutes to the pound, keeping the water at a fierce boil all the time. Skin when cold and dab with dots of black pepper.

A cold on the lungs doesn't usually amount to much, but it invariably precedes pneumonia and consumption. Hamlins Wiazrd Oil applied to the chest at once will break up a cold in a night.

The Waters-Pierce Oil Company has actually paid a fine of nearly $2,000,000. The officials of that concern may begin to suspect now that it pays to be good.

Strong Winds and Sand Storms

cause granulation of the eyelids. PETTIT'S EYE SALVE soothes and quickly relieves. 25c. All druggists or Howard Bros., Buffalo, N. Y.

Sun cyclones are being blamed for the weather we have had recently. Doesn't the same sun that we use shine on those countries where the weather has been pleasant?

FITS St. Vitas' Dance and Nervous Diseases Permanently Cured by Dr. Kline's Great Nerve Restorer. Send for FREE $2.00 trial bottle and treatise. Dr. R. H. Kline, Ld., 931 Arch St., Philadelphia, Pa.

A woman may have a lot of curiosity, but the average man has her beaten when it comes to touching fresh paint to see if it's dry.

All Who Would Enjoy

good health, with its blessings, must understand, quite clearly, that it involves the question of right living with all the term implies. With proper knowledge of what is best, each hour of recreation, of enjoyment, of contemplation and of effort may be made to contribute to living aright. Then the use of medicines may be dispensed with to advantage, but under ordinary conditions in many instances a simple, wholesome remedy may be invaluable if taken at the proper time and the California Fig Syrup Co. holds that it is alike important to present the subject truthfully and to supply the one perfect laxative to those desiring it.

Consequently, the Company's Syrup of Figs and Elixir of Senna gives general satisfaction. To get its beneficial effects buy the genuine, manufactured by the California Fig Syrup Co. only, and for sale by all leading druggists.

S. N. U. No. 24—1909

WHEN writing to advertisers please mention this paper.

Old Favorites

Kingdom Coming.

Say, darkies, hab you seen old massa,
Wid the muffstash on his face,
Go long de road some time dis mornin'
Like he gwine to leab de place?
He seen a smoke, way up de ribber,
Where the Linkum gunboats lay;
He took his hat an' lef berry sudden
An' I spec he's run away!

Chorus—
De massa run! ha! ha!
De darky stay! ho! ho!
It mus' be now de kingdom comin'
And de year of Jubilo!

He six foot one way, four foot tudder,
An' he weigh tree hundred pound;
His coat so big he couldn't pay de tailor,
An' it won't go half way round.
He drill so much they call him cap'n,
An' he get so dreffel tanned
I spec he try an' fool dem Yankees
For to tink he's contraband.

Chorus—

De darkies feel so lonesome libbing
In de log house on the lawn,
Dey move dar tings to massa's parlor,
For to keep it while he's gone.
Dar's wine and cider in de kitchen,
An' de darkies dey'll hab some;
I suppose dey'll all be confiscated,
When the Linkum sojers come.

Chorus—

De oberseer he make us trouble,
An' he dribe us round a spell;
We lock him up in de smokehouse cellar,
Wid de key trown in de well.
De whip is lost, de hancuff broken,
But de massa'll hab his pay;
He's ole enough, big enough, ought to know better
Dan to went an' run away.

Chorus—
—Henry C. Work.

Babylon Is Fallen.

Sequel to "Kingdom Coming."

Don't you see de black cloud risin' ober yonder,
Where de massa's old plantation am?
No, you is mistaken, dem is only darkies
Come to join and fight for Uncle Sam!

Chorus—
Look out dar now! We's agwine to shoot!
Look out dar, don't you understand!
Babylon is fallen! Babylon is fallen,
An' we's agwine to occupy de land!

Don't you see de lightnin' flashin' in de canebrake
Like as if we gwine to hab a storm?
No, you is mistaken, dem's de darkies' bay'nets
An' de buttons on dere uniform!

Massa was a Colonel in de rebel army,
Eber since he went an' runned away!
But de lubby darkies dey has been a watchin'
An' dey took him pris'ner udder day!

We will be de massa, he will be de serbant,
Try him how he like dat for a spell!
So we crack de but'nut, so we take de Colonel,
So de cannon carry back de shell.
—Henry C. Work.

COUNTRY BOY AND CITY LAD.

A Plea for the Latter and His More Numerous Advantages.

Not the least pressing question raised by the amazing modern concentration of population in the cities is where our good and great men are to come from when there is no longer an overproduction of virtue and ambition in the country. If the canals have need of all their canal boys whence the future presidents? Without the splitting of rails how shall the Union be preserved?

Dr. J. H. Finley, president of the College of the City of New York—himself a country boy and a disciple of virtue and ambition—is doing his best to soothe our fears, says the Saturday Evening Post. "The moral atmosphere, even in such a city as New York, is much superior to the moral atmosphere of the average village, east and west. And think of what the boy in New York has in the 640 acres he may call his home! He has the whole history of humanity and the best men in the country within earshot. As far as the comparative health is concerned, I will say that most of the prairie boys I used to know in my youth are now under the sod."

These words may have been colored by the fact that they were addressed to city boys. But there is the tonic of wholesome truth in them. While we are reckoning the farm boys who have become philanthropists, let us not forget that the greed which created Standard Oil was nourished in a barnyard and that Jay Gould's arrival on Broadway with 10 cents and a harmless, necessary mouse trap in his pocket was the symbol of much subsequent setting and baiting of the sublime but very unnecessary mouse trap of frenzied finance.

Bad Tempers.

"Bad weather and bad tempers do our business good," said a tobacconist. "What other business can you say that of?"

"You see, the more dismal the weather is the more men seek the solace of tobacco. In consequence the more money falls into the tobacconist's till. Bad-tempered men are always the cigar dealer's best customers. The ill-natured man not only flies to his pipe or weed oftener than others, but he smokes twice as rapidly as his placid, mild-tempered brother."

It is all right to reverence the memory of noted ancestors, but remember they have little value as collateral.

Worms

"Cascarets are certainly fine. I gave a friend one when the doctor was treating him for cancer of the stomach. The next morning he passed four pieces of a tape worm. He then got a box and in three days he passed a tape-worm 45 feet long. It was Mr. Matt Freck, of Millersburg, Dauphin Co., Pa. I am quite a worker for Cascarets. I use them myself and find them beneficial for most any disease caused by impure blood." Chas. E. Condon, Lewiston, Pa., (Mifflin Co.)

Pleasant, Palatable, Potent, Taste Good. Do Good. Never Sicken, Weaken or Gripe. 10c, 25c, 50c. Never sold in bulk. The genuine tablet stamped C C C. Guaranteed to cure or your money back. 921

Money Savers

Look over these sample prices on Hardware Sundries. Send us a list of your wants and get our prices freight paid to your station.

DOOR HINGES

No. 39 for Standard Sized Doors. 3x3 in. Jappaned per pair 12c.

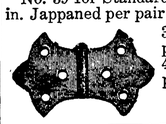

3½x3½ in. Jappaned per pair 13c.
4x4 in. Jappaned per pair 17c.
Prices include screws.

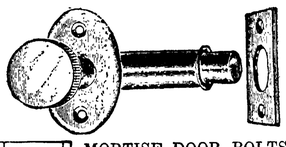

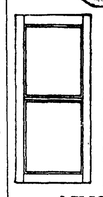

MORTISE DOOR BOLTS
Burglar proof, steel bolt. Highly finished in Old Copper or Bright Brass. Price No. 39 each 25c.

1, 2 or 3 light cellar sash. 3 in wide bottom rail. 2 in. side and top rail. 1 3-8 in. thick. Outside measurements 24x15 in. each 50c. 24x21 in. each 55c. 36x15 in each 60c. Write for list "K". We sell all kinds of builders materials and hardware.

AINSLIE-BOYD CO.
"The Reliable Dealers"
2011 Westlake Ave. SEATTLE

Chicken Baked in Rice.

Cut a chicken into joints as for fricassee, season well with pepper and salt, lay it in a deep dish lined with slices of ham or bacon, add a pint of veal gravy and an onion finely minced; fill the dish with boiled rice, well pressed and piled as high as the dish will hold: cover it with a paste of flour and water and bake one hour in a moderate oven. If you have no veal gravy use water, adding a little more ham and dressing.

Most countries recognize that a citizen who has been naturalized in a foreign country is absolutely out of the jurisdiction of his native country; indeed, this seems almost a necessary part of international justice. But some countries, like Russia, have allowed rather highhanded dealings with unfilial sons who have acquired citizenship elsewhere, and been so rash as to return to the land of their birth. China has recently passed a law, which is fair because explicit, that its citizens cannot become aliens; no matter what country admits a Chinaman as adopted son, the Celestial Empire does not acknowledge the bond.

It is a crime for women in New York State to wear heron feathers in their hats; but onions, celery, forests, cherries and peach trees are not barred.

Why is that "Keep Out" always seems an affront to everybody? Was there ever a polite sign informing any one not to come in?

HAIR GOODS

Switches $1 and up

Ladies living out of town can have Switches, Puffs and Curls made from their own cut hair or combings. Send them to us. Our work gives satisfaction. Write for information.

San Francisco Hair Store
1401 1st Ave.
SEATTLE, WASH.

A full line of GOOD Complexion preparations.

KODAKS

From $1.00 to $100.00. Some second-hand machines at bargain prices. Write us for Kodak booklet G.

C. W. PARKER & CO.
111 Columbia Street SEATTLE

TRUMPET CALLS.

Ram's Horn Sounds a Warning Note to the Unredeemed.

Perfect trust and perfect peace never ask for a divorce.

Some are so busy trying to do something for the Lord the Lord cannot do anything for them.

The man who has faith in God is sure to have many other good things.

Where faith ends sin begins.

Hate would overcome by killing; love conquers by dying.

Every one of the devil's fiery darts is pointed with a doubt.

The man is a great loser who loses his character and saves his cash.

The man who lives only for himself couldn't be in any smaller business.

The man who is born lame in his mind limps in his conduct all his life.

The dollar that does the most for us is the dollar with which we do good.

The only dark day the Christian can have is the one on which he forgets that God is good.

The religion that is too noisy on Sunday is likely to be too quiet in the middle of the week.

There are still many people who never find out that it is a waste of jewelry to cast pearls before swine.

If some people had the power to move mountains how quick they would spoil the scenery for everybody else.

The man who cried out for the release of Barabbas had as much to do with the crucifixion of Christ as the man who drove the spikes.

HER FIRST AND LAST.

The new boarder at Mrs. Holland's "pleasant home" was a hopeful soul; therefore, in spite of the dismal prophecies of her next-door neighbor, she essayed to lighten the gloom that overspread the company on Monday night, when cold roast beef and parsnips were being served. "I heard a good story to-day," she announced, cheerfully. "It was new to me, though the rest of you may have heard it."

There was no response, therefore she launched upon her little sea of helpfulness with her story for sail.

"It was about a new janitor, an Irishman, at a club-house," she began, smiling on the faces bent over unrewarding fare. "I suppose he was a sort of steward, really. And while a man—he was an acquaintance, I think, of the person who told me—was waiting for his dinner to be served, the telephone rang, and this steward, or whatever he was, answered it.

"The man at the other end said, 'I left my umbrella there somewhere. Have you seen it?' And the janitor picked up an umbrella that was standing against the wall, and held it up to the telephone, and said, 'Here's one! Is this it?' I thought that was pretty funny."

"The last time I heard that story it was a black lace scarf that had been dropped in a milliner's shop," said the languid boarder.

"When it was told me it was a notebook, left in a druggist's," said the medical student.

"I've heard it so many ways that I can't remember which was the last, though I think it was a hand-bag in a broker's office," said the brisk man of business.

"It hardly seems as if a steward, or a janitor, would be the one to answer the telephone," said the young lawyer.

"Why should he be in the club dining-room?' inquired the school teacher. "I'm not familiar, naturally, with such places, but it sounds very queer."

"Oh, well," said the retired minister, "when you've all lived as long as I have, you'll learn that stories go the rounds about once in so often, disappear, and come up again, dressed in a little different way. I quite enjoy meeting an old friend," and he smiled genially on the new boarder.

"Thank you!" she said, with due meekness; and then no sound was heard save the click of knives on the crockery.—Youth's Companion.

Pastoral Adjuncts.

In these days the demands upon the skilled playwright are many and complicated. "Too busy to do a little work for me right off?" asked a theatrical manager, and the playwright signified his willingness to attempt it.

"All right," said the theatrical manager. "We've got permission from the author to put on a dramatization of 'The Minister's Vacation,' that country book that's so popular; and the author's willing we should work in one or two more incidents to make the action lively.

"Now I want you to write up a cyclone and a couple of trick mules. I've got the machinery for the cyclone, and the two mules are great. I want the pastoral flavor of the book kept, you understand, but just a little more 'go' in it."

A New Lubricant.

"Maria," said Mr. Jenkins as he pushed the bed against the wall, "Maria, didn't I ask you a week ago to oil those casters? They creak something awful."

"I know you did, James, but there isn't a drop of castor oil in the house."
—Stray Stories.

But, of course, the preacher isn't looking at you when he says it.

CASTORIA

The Kind You Have Always Bought has borne the signature of Chas. H. Fletcher, and has been made under his personal supervision for over 30 years. Allow no one to deceive you in this. Counterfeits, Imitations and "Just-as-good" are but Experiments, and endanger the health of Children—Experience against Experiment.

What is CASTORIA

Castoria is a harmless substitute for Castor Oil, Paregoric, Drops and Soothing Syrups. It is Pleasant. It contains neither Opium, Morphine nor other Narcotic substance. Its age is its guarantee. It destroys Worms and allays Feverishness. It cures Diarrhœa and Wind Colic. It relieves Teething Troubles, cures Constipation and Flatulency. It assimilates the Food, regulates the Stomach and Bowels, giving healthy and natural sleep. The Children's Panacea—The Mother's Friend.

The Kind You Have Always Bought

Bears the Signature of

Chas. H. Fletcher.

In Use For Over 30 Years.

THE CENTAUR COMPANY, 77 MURRAY STREET, NEW YORK CITY.

CRESCENT Egg-Phosphate BAKING POWDER

WILL DO ALL THAT ANY HIGH PRICED POWDER WILL DO AND DO IT BETTER

A FULL POUND 25c. Get it from your Grocer

Mignonette Drives Away Flies.

Mignonette, it has been discovered, is abhorred of flies, and in a room where pots of the flowers are set no fly will linger for a moment, says the Gentlewoman. Now is the time to sow the seeds, and for early blooming the pots must be subjected to gentle heat. Instead of fly papers and horribly sticky brown mixtures left about a room in glass dishes, what a blessed resource as a deterrent to the irritating fly is the sweet, wholesome flower of mignonette!

Shake Into Your Shoes

Allen's Foot-Ease, a powder for your feet. It cures painful, swollen, smarting, sweating feet. Makes new shoes easy. Sold by all Druggists and Shoe Stores. Don't accept any substitute. Sample FREE. Address A. S. Olmsted, Le Roy, N. Y.

To Freshen Old Bread.

The bect way to freshen home-made bread so that it is as good as new is to dip the loaf in cold water, put it in a pan and bake it until it is heated through. Then wrap it in a damp cloth and when cold it is as good as when first baked.

Mothers will find Mrs. Winslow's Soothing Syrup the best remedy to use for their children during the teething period.

The begging letter fiends are now on Patten's trail. Perhaps it is better not to make more than $700 at one lump.

A CURE FOR FITS

The Treatment Is to Accomplish What Science Has Been Struggling to Attain for Centuries

The intense interest that has been manifested throughout the country by the wonderful cures that are being accomplished daily by epilepticide, still continues. It is really surprising the vast number of people who have already been cured of this and nervousness. In order that everybody may have a chance to test the medicine, large trial bottles, valuable literature, History of Epilepsy and testimonials, will be sent by mail absolutely free to all who write to the Dr. May Laboratory, 548 Pearl Street, New York City.

It didn't take the former Crown Prince of Servia long to drop completely out of sight.

Delicious Apple Pudding.

Peel, core and cut in halves four or five apples and place them in bottom of baking dish. Then rub together a tablespoon of butter and two tablespoons of flour, and wet this mixture with about three-quarters of a cup of cold water, then add one cup of sugar, cinnamon and a little salt. Pour this over the apples and bake until tender. Serve with cream, and you have something good.

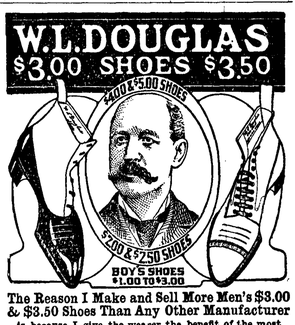

The Reason I Make and Sell More Men's $3.00 & $3.50 Shoes Than Any Other Manufacturer is because I give the wearer the benefit of the most complete organization of trained experts and skilled shoemakers in the country.

The selection of the leathers for each part of the shoe, and every detail of the making in every department, is looked after by the best shoemakers in the shoe industry.

If I could show you how carefully W. L. Douglas shoes are made, you would then understand why they hold their shape, fit better, and wear longer than any other make.

My Method of Tanning the Soles makes them More Flexible and Longer Wearing than any others.

Shoes for Every Member of the Family, Men, Boys, Women, Misses and Children.

For sale by shoe dealers everywhere.

CAUTION! None genuine without W. L. Douglas name and price stamped on bottom.

Fast Color Eyelets Used Exclusively. Catalog mailed free.

W. L. DOUGLAS, 167 Spark St., Brockton, Mass.

Water Wells

We drill wells any size and any depth. Write for information if interested.

PACIFIC WELL DRILLER CO.,
Box 1472, Seattle, Washington

DEATH TO ROACHES

Guaranteed to destroy Roaches and Vermin of all sorts. Highly endorsed by United States Government. Clean and easy to use. One pound $1 prepaid; 5 lb tin $4.50 prepaid. Agents wanted in every town. Send for trial pound today. Sure death to 'em. We are manufacturers and jobbers of disinfectants and disinfecting appliances.

West Coast Disinfecting and Cleansing Company

223-224 Walker Bldg. SEATTLE

DAISY FLY KILLER

placed anywhere, attracts and kills all flies. Neat, clean, ornamental, convenient, cheap. Lasts all season. Can not spill or tip over, will not soil or injure anything. Guaranteed effective. Of all dealers, or sent prepaid for 20 cents.

HAROLD SOMERS, 150 DeKalb Ave., B'klyn., N. Y.

EVERSOLE OPTICAL CO.

Glasses scientifically fitted. We lead, others follow. 352-353-354 Empire building. Entrance 914 Second Ave. SEATTLE.

MAPLEINE

A flavoring used the same as lemon or vanilla. By dissolving granulated sugar in water and adding Mapleine, a delicious syrup is made and a syrup better than maple. Mapleine is sold by grocers. If not send 35c for 2 oz. bottle and recipe book. Crescent Mfg. Co., Seattle, Wn.

When in SEATTLE Don't fail to visit

LUNA PARK

The nation's greatest playground on the Pacific Coast

E. E. HOPKINS
GROCERY CO.

Phone 33

For Grocery Prices

That will and have stood the true test — the verdict of a purchasing public—our store is ever in the lead. We have no baits. No price of an article at less than cost today, then up again tomorrow. Profit has GOT to be had, you know that. Fair profits and square dealing. The best goods, not cheap stuff put out as bait. On this basis we ask your trade.

OPERA HOUSE BLOCK

Pay for the best and get it.

THE CITY NEWS

We are going out of business on account of poor health. All our millinery and dry goods, hosiery, suits, waists, etc., will be sold at cost. Our stock is fresh and new. Or, we will sell the business as it is at a bargain. The White House Millinery and Dry Goods Co.

Rev. Howard of Hoquiam returned with Rev. Rogers from the Convocation at Tacoma and spent a few days in our city. He preached a most interesting sermon in St. Andrew's church Sunday evening.

A number of teachers of Central School and Mr. and Mrs Geisness attended an "al fresco" dinner given by Mrs. Wentworth, the occasion being Donald's eighth birthday; a very pleasant time was enjoyed.

Game Warden Garfield Davis brot in two offenders the past week, both of whom plead guilty to shooting deer out of season and were fined ten dollars and costs each. That's the kind of law enforcement that counts.

Among the passengers from Seattle on yesterday's Whatcom were Adam Reis, Mrs. M. J. Carrigan, Mr. and Mrs. M. J. Gregory, James H. Young, Mrs. Rose Dillon.

Miss Inez McLaughlin and Miss Addie Thomas returned yesterday from Bellingham where they have been attending the Whatcom Normal.

Editor and Mrs. A. A. Smith are entertaining the former's sister, Mrs. J. M. Saunders. and little daughter, of Kansas City.

For your fishing tackle and supplies at the very lowest prices see H. Gutenberg & Co.'s Hdw. and Fur. store.

E. Beaumont is enjoying a visit from James Eliott, who arrived from Colorado yesterday.

Made to Order by individual measure, Ladies Man Tailored Suits. 500 samples to select from. All up-to-date weaves. Chas. A. Filion.

Out-of-town People

should not hesitate to call at our bank when in the city. There are a hundred and one things we can assist you in as bankers and we will cheerfully do so.

STOCKHOLDERS.

C. J. Farmer, A. I. Filion, John C. Hansen, G. M. Lauridsen, H. J. Bugge, W. F. Delabarre, J. P. Christensen.

Citizens National Bank

Port Angeles, Wash.

Mary Luppen
Piano Instruction
Leschetizky Method
Telephone No. X69.

FOURTEENTH ANNUAL COMMENCEMENT

Class of Nine Will Receive Their Diplomas at the Opera House This Evening.

The fourteenth annual commencement of the Port Angeles High School will be held at the opera house Friday evening, June 11th Following is the

PROGRAM

Orchestra.
Invocation, Rev. J. M. Hixon
Salutatory, "Child Labor," Mable Gehrke.
Class History, Laura Polhamus.
Essay, "Simplicity, Sincerity, Success," Helen Trumbull.
Violin Solo, Selected, Bernice Allen.
Oration, "The Preservation of the National Resources," Leland Beam.
Class Poem, June Stakemiller.
Essay, "Helen Keller," Jolliette Glen.
Violin Solo, Selected, George Parks.
Essay, "Heroes and Heroism," Alice Swanson.
Class Prophesy, Juanita Glen.
Valedictory, "Specialism," Robert Polhamus.
Presentation of Diplomas, Supt. Thomas Geisness.
Orchestra.

Class Roll— Robert I. Polhamus, president; Alice Swanson, vice-president; M. Jolliette Glen, secretary and treasurer; Mable E. Gehrke, A. Leland Beam, Helen Catherine Trumbull, June Stakemiller, Laura A. Polhamus, Juanita Glen.

High School Colors—Green and white.

Class Colors—Red and black.

Class Flower—Red rose.

Class Motto — "Simplicity, Sincerity, Success."

FAGGOT PARTY AND MARSHMALLOW ROAST

The Senior Class gave a "fagot party" to the teachers of the High School at the home of Mrs. Peter Chambers, on Saturday evening. The house was very artistically decorated for the occasion and a most delighttul evening was spent. The principal feature of the evening was centered upon the big fire place, where a bright fire burned, making the only light in the room. As Robert Polhamus, as president of the class, tossed a bundle of fagots into the fire for each one, they responded by doing a "stunt" of some kind. Other games and amusements with a delightful luncheon made a most happy occasion long to be remembered by all present.

The teachers who make their home at the Luppen residence gave a "marshmallow roast" on Wednesday evening in honor of the Seniors and members of the school board and their wives. After gathering at the Luppen home, they all went down to the beach where a huge bonfire was lighted and the marshmallows roasted over the scarlet coals. Singing, dancing around the bonfire and various other performances of the jubilant Seniors, made a very jolly evening pass all too swiftly.

The boys played a game of ball last Sunday that showed they had been practising with the horsehide and are gaining on the Diamond. Their game next Sunday with Seattle College will be an interesting game as the Seattleites have a reputation equal to "Seattle Spirit," so get busy "Fans" and help the boys out. It is easier to play to a full stand and hold their own than go to the diamond with no support even against a weaker team. The game will be called at 1:30 as the Whatcom leaves at 4 p. m.

I have discovered that a microbe at the root of the hair is entirely to blame for Bald Head. It lives on the oil glands that help to feed the bulb that produces the hair and I have got a tonic that has proven a hair producer in everyone of five different experiment. Kill the microbes and nature will do the rest. One 50 cent bottle will do it, if not come and get your money back.

T. Larkin.

Men Past Fifty Years In Danger.

Men past middle life have found comfort and relief in Foley's Kidney Remedy, especially for enlarged prostrate gland, which is very common among elderly men. L. E. Morse, Dexter, Ky., writes: "Up to a year ago my father suffered from kidney and bladder trouble and several physicians pronounced it enlargement of the prostrate gland and advised an operation. On account of his age we were afraid he could not stand it and I recommended Foley's Kidney Remedy, and the first bottle relieved him, and after taking the second bottle he was no longer troubled with this complaint.

W. J. Mathewson's Drug Store.

Phone YOUR ORDER OF

Glendale ICE CREAM

Because It's Pure

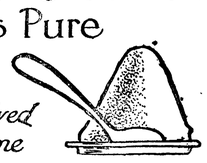

We deliver the same day if order is received at our office any time between 8 a.m and 5 p.m.

Glendale Creamery Co.

C. E. NAILOR, LOCAL DEALER

MAN IN GOD'S IMAGE

Subject of Fine Address to Senior Class at St. Andrew's Sunday.

The baccalaureate sermon given by Rev. Rogers on last Sunday morning at St. Andrew's church was most excellent. It must surely have left with the young people of the graduating class many beautiful as well as helpful truths to carry with them on life's journey.

The text was taken from the first chapter of Genesis, but the real theme from which he preached was Man in God's Image. The lesson and thought expressed in those four words were what he wished to impress upon them, and to be their motto through life. The floral decorations of the church were very beautiful as also was the music.

THE CITY NEWS

Prosecutor Ritchie returned today from a trip to Seattle.

James Burrowes was here Wednesday from Blyn.

Dr. Turner of Port Crescent spent yesterday in the city.

Wint Thompson of Dungeness was in the city Tuesday.

C. J. Farmer returned Wednesday from a visit to up sound cities.

Mr. and Mrs. Fred Ward of Dungeness spent Saturday in the city.

House to Rent on 2nd street near Oak. Apply to D. R. McLennan, P. O. Box 4.

Mr. and Mrs. S. J. Lutz and Mrs. C. J. Farmer returned from Seattle Monday.

Commisioner Erickson was here briefly Tuesday on his way home from up sound.

W. K. Clark, local manager of the Glendale Creameries, has been confined to his room for the past ten days with a well developed case of pneumonia. His temperature is still quite high but he is thought to be on the road to recovery.

WEST COUNTY NEWS

From the Press.

Harry Gunderson of South Bellingham was here on business this week. He sold a part of his homestead near Beaver to Joseph Hamilton and the remainder to Herman Grosklans.

Mrs. J. F. Rudisile and son Earl left on a visit to relatives at Portland, on Wednesday evening, accompanied by Mr. and Mrs. Charles Rudisile and Mrs. Dan Miller and daughter.

Ray C. Warner and family removed this week to Port Orchard where Mr. Warner has a position with a new telephone company. Weggo Rasmussen, operator at Twin, takes Mr. Warner's place at Pysht and Oscar Bye takes the Twin office of the weather bureau.

Miss Grace Anderson and Mr. Jack Fraker were married at Forks on Wednesday. The bride is the daughter of Mr. and Mrs. James Anderson and the wedding took place at the family residence. The ceremony was performed by Justice Sult.

Most of Bassett's Milwaukee survey crew were in town on Friday and went up sound. The survey work is now finished by both the Milwaukee and U. P. lines and a considerable part of the right-of-way across the west ends of Jefferson and Clallam counties has been secured and it is now up to the companies to begin construction work. Engineer Bassett came in from the Bogachiel country on Wednesday and went up sound. He says the state cruisers, under H. D. McCool, are camping in the locality the railroad surveyors have just left.

A TRIP ON THE SOLDUCK RIVER

Four of us with hearts light and gay
Struck out for the falls, three miles away.
Following the trail in its winding route
Till we reached the falls or there about
This place being as good as anywhere
We decided to eat our luncheon there
When our guide, "Brother Cook,"
Proposed that we with line and hook
Try and catch some trout from the brook
But our luck proved to be very poor
Dr. Cook getting one bite, but not any more.
We had to return by this torturous trail
Tho we were foot sore weary and frail.
Nothing happened worthy of note
Until the river for the bridge was mistook
Tho the water was not deep,
Its swiftness made it hard her feet to keep,
Tho the river has a rocky bottom
To shake the bridge her hubby had not forgotten
Like a brave and daunty man
He hollers, "Hang on wife if you can."
But haughtily she cast aside the treacherous rope
And to the shore waded with the stride of a pope
Landing there a trifle wet
As cool as a cucumber not in a sweat
Where she was escorted from the water cold
To a good tub in the Hot Springs fold.

To avoid serious results take Foley's Honey and Tar at the first sign of kidney or bladder disorder such as backache, urinary irregularities, exhaustion, and you will soon be well. Commence taking Foley's Kidney remedy today.

W. J. Mathewson's Drug Store.

Call for Bids

Notice is hereby given that sealed bids will be received at the Auditor's office in the City of Port Angeles, up to the hour of 2 o'clock p. m. on Tuesday, the 6th day of July, 1909, to construct a bridge across Big river on the Clallam and Ozette road at or near Ole H. Boe's place according to the plans and specifications on file in the County Engineer's office and also at the Ozette postoffice.

A certified check or cash deposit of 5 per cent of the bid must accompany each bid.

The county commissioners reserve the right to reject any and all bids.

By order of the Board of County Commissioners of Clallam County, Washington, made June 2nd, 1909.

N. M. Hawkins,
Auditor of Clallam County, Washington.

Date of first publication June 11th 1909.

Soda Fountain Installed

The soda fountain formerly owned by Miss Hannah Donahue has been purchased by C. E. Nailor, the druggist, and is being remodeled and set up in the drug store this week. Will be open for business Saturday. The popular Glendale Ice Cream will be handled exclusively by this firm.

See Bakers stock of new and second hand furniture before buying. They can save you money.

LOOK NEAT

Ladies' and Gentlemen's Clothing Cleaned, Pressed and Repaired. Dyeing done. Goods called for and delivered. Odd Fellows Hall building. Phone 224.

GARVIN SISTERS

CITY EXPRESS

F. M. TOLER.

—PHONE TO—

Pink 11 or Jim Knight's Phone 203

For Rent—Five roomed house, with both bath and pantry, on Seventh street west of Cherry. A new residence in first class condition.

H. L. Mitchell.

Harness & Saddlery SHOP

A complete line of

Light and Heavy Harness, Saddles, All the different kinds Collars Harness Repairs and Various Trimmings

Repairing of all kinds neatly done and given Prmpt Attention

Chas. Brandt, Prop.

By the CITY SCALES

Recognized Leading Angeles Hotel for Commercial Men and Public Generally.

MERCHANTS HOTEL

E. E. DAY, PROPRIETOR

Special Attention Given to Catering for Dinners Luncheons, and Party Suppers.

Only Wholesale Liquor House in County in Connection. Phone 4. Goods Delivered Free in City. Mail Orders from County Patrons Given Prompt Attention.

For Investments in

City and Suburban Real Estate

Farm and Timber Lands, apply

JOHN CAIN

Owner of the following Choice Business and Residential Property:

BUSINESS PROPERTY

CAIN'S SUBDIVISION of Suburban Lots Nos. 17, 18 and 21.

E. C. Baker's Subdivision Lot 19 and Part of Doyle's Subdivision of Lot 20.

All situated between Second and Fourth Sts., and Eunice and Ennis Streets.

Also part of Williams & Cramer's, Hart & Cooke's, D. W. Morse's and P. S. C. Co.'s Subdivision of the Government Townsite of Port Angeles.

The Hotel Angeles is situated on Corner Block 3, Cain's Subdivision of 21; the Chicago Block will be built on the corner of Block 2.

400 CHOICE RESIDENCE LOTS

n Townsite, Cain & Mallette's 2nd Addition, facing on Broad way, starting at E St. and extendirg to G St.

280 Choice Lots in Illinois Investment Co.'s Subdivision, situated within one mile.

AGENTS

L. G. Campbell, Peoria, Ill.
Wm. C. Krauter, 6409 So. Halsted St., Chicago.
Casteele & Morrow, Geneseeo, Ill.

Our patrons are advised to beware of tax titles.

MULLIN'S STEEL LAUNCHES

Cannot leak, sink, water-log or warp. Never require calking, bailing or drying out. Always dry, clean, comfortable and safe. Engine easy to start and operate. Noiseless, clean, powerful

INVESTIGATE THE FERRO MARINE ENGINE

The Best Engine on the Market Today. We can Show You

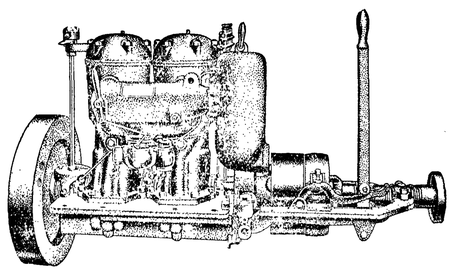

Made in 10 sizes -- 1, 2, and 3 Cylinders -- 3 to 25 horsepower.

The Ferro Marine Engine embodies the best features of the finest automobile engines. It has the offset cylinder, reducing vibration and increasing power, the counterbalanced crank shaft, saving wear on bearings, best cooling and oiling systems and many other improvements. The 1909 models enable the operator to examine the working parts with great ease. Engine has removable cylinder head, etc. We want to tell you about the best 3 h. p. engine ever made for the money. Come in and get a catalogue.

J. M. MARTIN, AGENT